

1992-1993 ANNUAL REPORT
Japanese American Service Committee

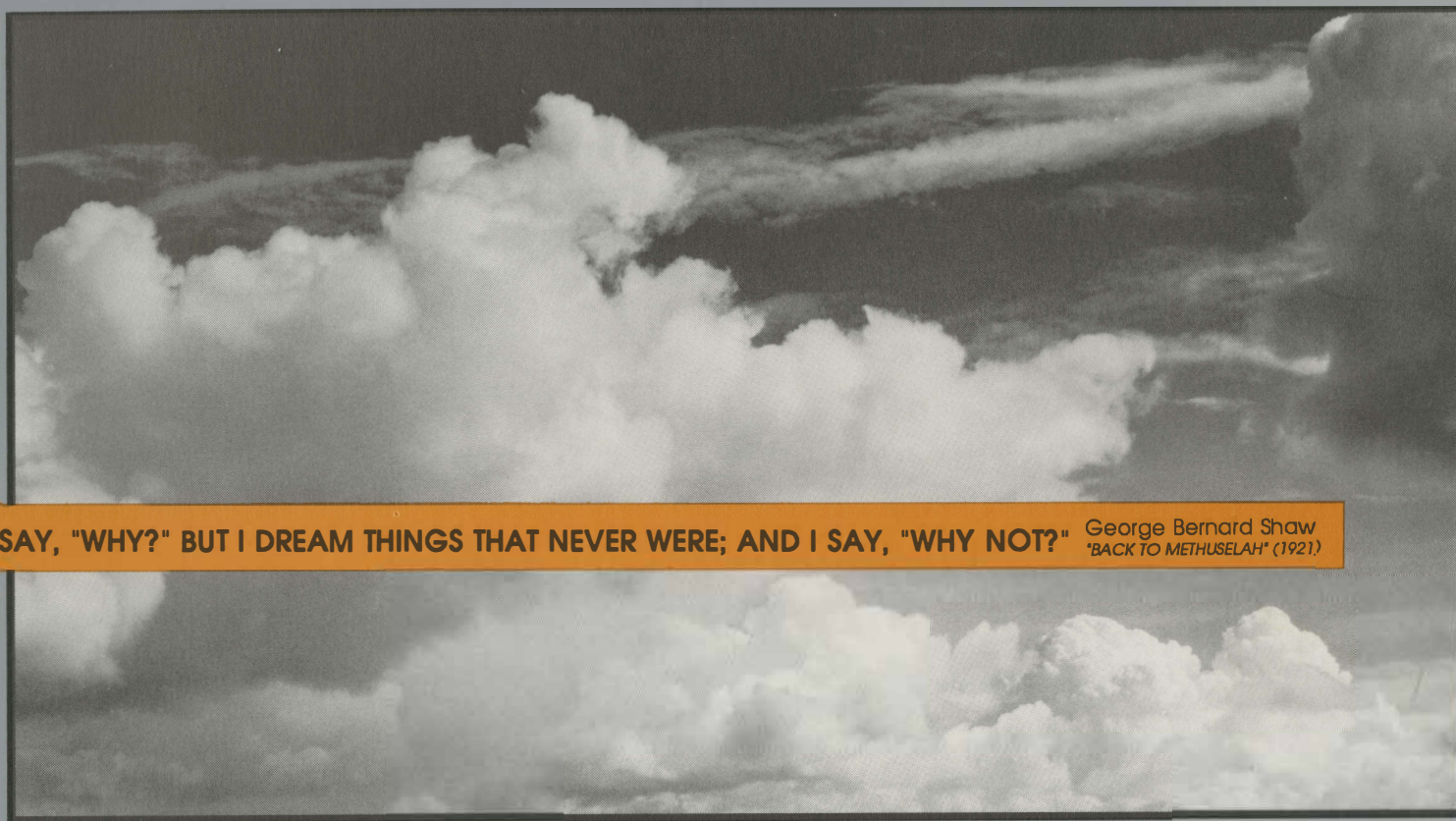

YOU SEE THINGS; AND YOU SAY, "WHY?" BUT I DREAM THINGS THAT NEVER WERE; AND I SAY, "WHY NOT?"

George Bernard Shaw
"BACK TO METHUSELAH" (1921)



WHY NOT?

*You see things; and you say, "Why?"
But I dream things that never were;
and I say, "Why not?"*

The above sentiment by Irish writer George Bernard Shaw, has echoed through the Japanese American Service Committee for the past 47 years as the organization dreamed dreams, asked itself "Why not?" and translated the dreams into reality.

The most magnificent of those dreams came to realization during the 1992-93 fiscal year when the Keiro Extended Care Center was completed.

This was truly an event for the agency which started in 1946 and had served the Japanese American community with compassion and excellence since. The multi-million dollar nursing home on the northwest side of Chicago, today stands as a testimonial to the indomitable spirit of an organization, JASC, and its supporters the Japanese American community.

The center is the culmination of a 12-year dream by JASC and an answer to the question, "Why not?"

Other activities at JASC continued as usual with excellence and commitment. A special feature in this Annual Report is "The Faces of JASC" a photo essay of pictures

taken by our Adult Day Care program participant Jerry Nishiura. Enjoy.

Now the question arises...We have accomplished so much. What is next?

Mindful of its mission to find a new awareness through which the dynamics of the organization can be expressed to enrich the life in the Japanese American community, JASC is planning to offer new services as it moves along toward the next millennium.

JASC in the past has committed itself to being an agency which serves the elderly. The next challenge is another dream which has to be turned into reality. We face the necessity to make the organization one that serves all generations... provides services to all the community and strives to offer services of ethnic identity and cultural affiliation to the third and fourth generation of Japanese Americans, the Sanseis and Yonseis.

And believing that nothing happens, unless first a dream, JASC once again confronts the question: "Why not?"

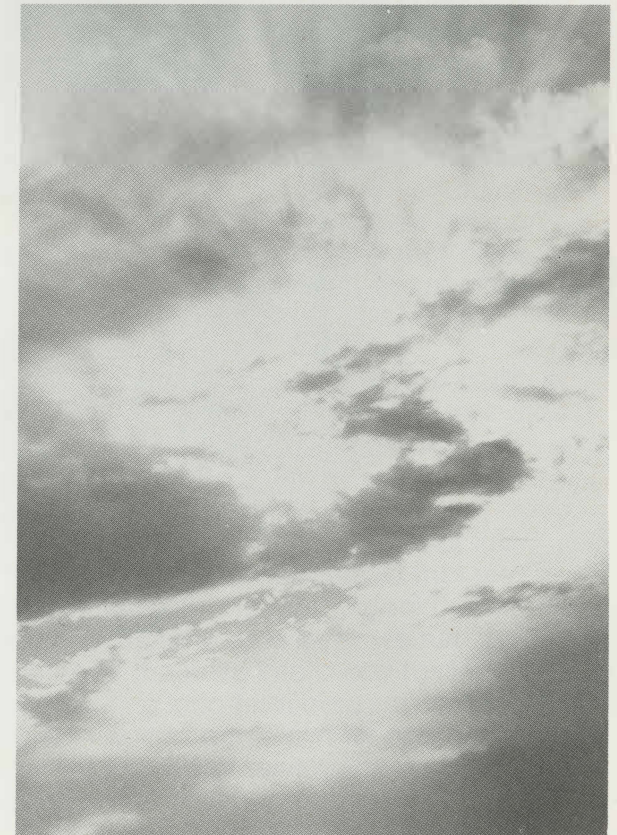

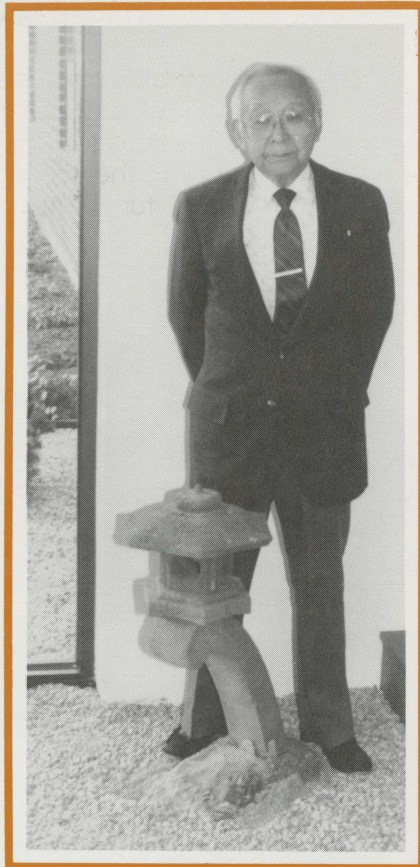

Arthur T. Morimitsu
President, JASC

PRESIDENT'S MESSAGE

This will be my last message as president of the JASC Board of Directors, a position which I have held for the past 12 years. My successor, Calvin Manshio, will bring to the Board a most competent legal mind. He is the former president of the Asian American Bar Association and recently retired from the Governor's Utility Commission. Our community can be assured that the JASC will be in good hands, especially with several old and new Board members who have extensive community service background.

One of our most dedicated members, Betty Nakanishi, who has been associated with our agency from its earliest days, will be moving to Florida. Betty and others who have served as volunteer members are to be congratulated for their years of dedicated service to our community.

Our Keiro Extended Care Center is going to be one of the finest facility of its kind in the State of Illinois, according to many knowledgeable observers. Mary Grondin, the administrator, has assembled top-notch staff members to serve the residents of the nursing home.

Our gratitude for opening the first Asian American nursing home in the entire Midwest area must go to the dedicated efforts of the JASC Executive Director Masaru Nambu who served as the nursing home Project Manager. Credit also is due to Nursing Home Committee Chairman Thomas Teraji and to the members of his committee. The JASC Board of Directors will

not be involved in the operation of the Center, but will direct policy making for the Keiro as well as other functions of the JASC.

Much of the success of our nursing home fund raising campaign was due to the dedication and generosity of the people in our community, especially the members of JASC. Their willingness to donate more than \$2 million to our fund drive, represents tremendous sacrifice for many of them. A number of families gave large donations and foremost was the donation from the Thomas Masuda family of \$300,000. The late Thomas Masuda was a much admired leader of the Nikkei community for his dedicated support of JASC.

The Fuji Festival this year will honor the Chicago American Legion Nisei Post 1183, a much deserved honor for this veterans' organization which has served the community very well. I have been involved with this group for many years and I am grateful that its devotion to our community, especially the Issei, will be recognized.

I appreciated the support JASC received from so many community organizations, and I also wish to acknowledge the faithful support from my severest critic, my wife, Virginia.

The past 12 years have had their ups and downs, but we have achieved many of the goals we set more than a decade ago. To our community and the many others that helped, go my appreciation and my thanks.

EXECUTIVE DIRECTOR'S REPORT

This year has gone fast without realizing that there were events which will be remembered for years to come, and will be providing steadfast financial means to continue services for the Japanese American community.

The eyes of the entire Japanese American population here have been affixed on the Keiro Nursing Home since the construction began in July of 1991. It was not just curiosity why the people kept close observation of this project. It was the concern for the long-term care for the elderly in our community. More than 900 people attended the Open House and witnessed first hand how the Keiro Extended Care Center looked. The facility will be certainly the testimonial that the community is capable of accomplishing a monumental task when it puts minds and resources together to realize a dream.

In the Center, the JASC is providing another legacy for the future generations, insuring that the age-old tradition of respect and care for the aged will be continued at the Keiro (Respect for Elderly) facility.

What the JASC has achieved was only possible with the support of our community. The community has shared the JASC dreams and mission by participating as volunteers, by providing funding support and in many other ways to make our dreams possible.

However, like other ethnic social service agencies, the JASC has experienced financial crisis and has not been able to do

what it wanted to do because of lack of funds.

One of the problems has been that since its inception, JASC has never had the opportunity to create a reserve or an endowment fund for the organization. As we looked at the future, it became apparent that we have to secure better financial resources.

Our efforts toward this goal began in 1980 and these were finally rewarded as JASC received a \$1 million endowment from the Sasakawa Foundation of Japan. This gift will provide our agency with a much needed stable source of income as we turn our attention toward the future.

We hope that the Sasakawa gift is only a basis on which to build and that other organizations and members of the community will respond to our endowment appeals.

Our 47-year history reflects the ability of our organization to change. We emphasize that we are an ethnic agency and that we want to serve the changing needs of our constituents.

Up to the present, our financial limitations have made it necessary that we concentrate on our most urgent concern... the needs of the elderly. As we turn the dream of the Keiro into a day-to-day reality of providing long-term care services for the aged, we can again aim for new horizons. We are looking at serving the younger generations of Japanese Americans and developing programs for the Sanseis and Yonseis -- our future.

Masaru Nambu
JASC Executive Director

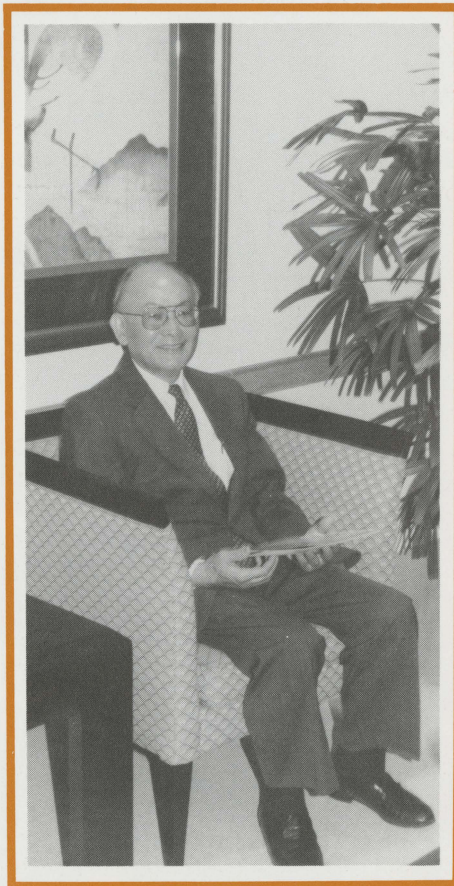

HIGHLIGHTS OF 1992 - 1993

Without a question the highlight of the 1992-93 fiscal year was the completion of the Keiro Extended Care Center and the open house on April 24 which attracted more than 900 visitors.

Construction of the multi-million dollar facility was started in July of 1991 and for more than a decade, which preceded the start of the construction, challenges and roadblocks were many. However, now, 12 years since the dream of building the first Japanese American nursing home in the Midwest was conceived, the project is finished.

Those attending the Open House were excited about the state-of-the-art facility which will cater to 180 residents. On April 24, a steady stream of people presented themselves as early as 9 a.m. and toured the four-story building. They heard addresses by a number of dignitaries at noon and the tours continued until mid-afternoon.

The Keiro Open House coincided with the visit to JASC by representatives of the Sasakawa Foundation of Japan which late in 1992 made a \$1 million bequest to our organization. The bequest was the culmination of a five-year effort by JASC President Art Morimitsu and Executive Director Masaru Nambu.

Other events were additional highlights of the JASC year. The Fuji Festival held in early November, raised \$43,300 in much needed revenue and honored the Japa-

nese Chamber of Commerce and Industry of Chicago. Entertainment was provided by "The Magic and Illusions of Higa," a sophisticated show presented by Bob Higa and his company.

The annual Christmas Delight Sale saw record attendance and grossed more than \$4,000 for JASC. In addition to bargains, the event featured "Kodomo Matsuri", Japanese Children's Festival with Taiko drums, Minyo dancing and a performance by illusionist Higa.

The Market Day in June, another annual event, had an attendance of an estimated 1,000 persons who spent a total of \$12,638 on arts and crafts items, baked goods, plants, china and at the rummage sale.

The Group Services program started a set of new classes during the year which were well attended. Also by the end of this fiscal year we witnessed the retirement of Art Morimitsu, who served JASC as president for the last 12 years. Fortunately JASC can still avail itself of his services, since Art assumed the less demanding duties as chairman of JASC. We welcomed Calvin Manshio as the new president of our organization.

In review it can be concluded that fiscal 1992-93 was a spectacular year for us... a year during which a major dream was realized and accomplishments abounded.

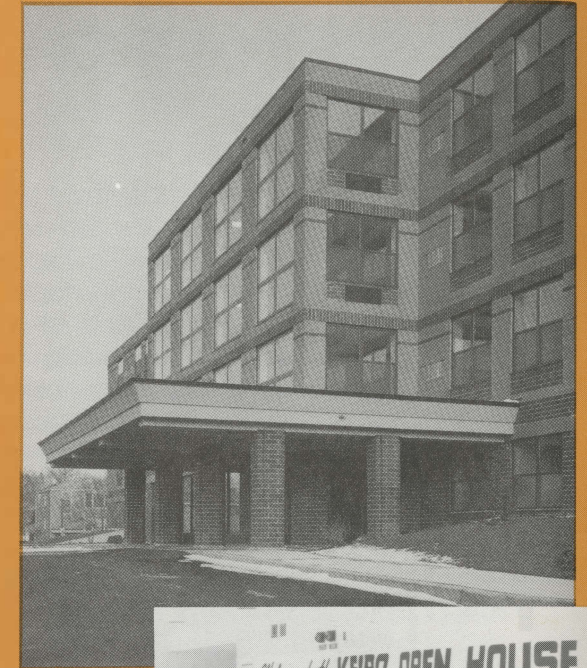

Keiro
Open
House





Entertainer at Fuji Fest



Market Day

Market Day



Honoree at Fuji Fest

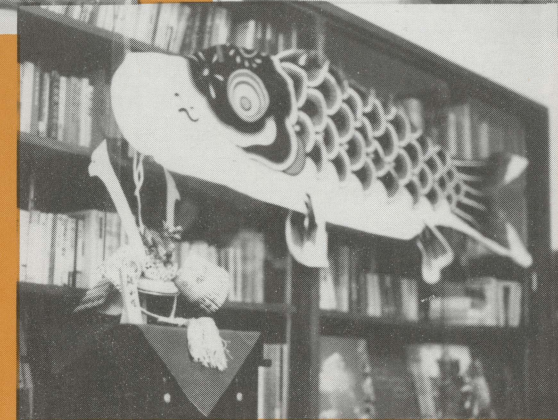

Boys Day at JASC



Chicken Teriyaki at Market Day

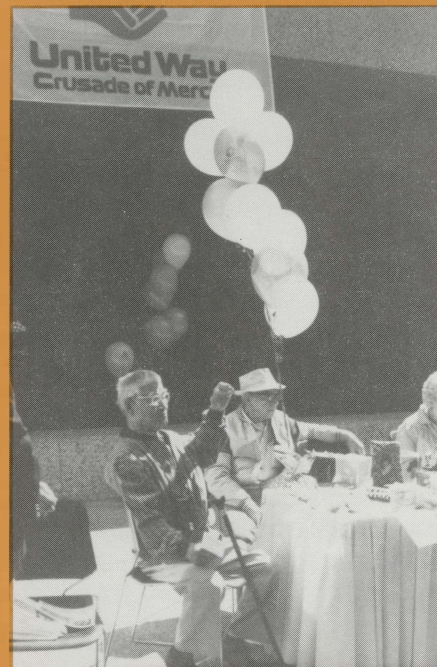

Adult Day Care



Taiko Drums at Christmas Sale

SERVICES WE OFFER OUR CLIENTS

Since its beginning 47 years ago, the Japanese American Service Committee has formed its service programs to serve the changing needs of its client population... the Japanese American community.

In the past we served the Isseis, but there are only a few left today. We now focus on services for the Niseis, but we know that we have to look at the future and anticipate the role that will be played in our organization by the Sanseis (third generation) and the Yonseis (fourth generation) Japanese Americans. Services in the areas of maintaining the Sansei cultural heritage and introducing their children to it, loom of utmost importance to us.

In retrospect, fiscal year 1992-93 has been a productive one for JASC. We served our community with the following programs:

ADULT DAY CARE -- This program served 67 clients during the last fiscal year, on the average 20 clients per day. It provided a total of 28,890 hours of service. It aims to keep the elderly out of institutions and offers activities in a group setting which help older adults to improve their physical and mental condition. Clients get a noon meal and social service and nursing staffs develop individual plans for each client and monitor their progress.

CASEWORK AND COUNSELING -- This service in the past fiscal year worked with 271 clients providing 2,516 hours of service. The counselor speaks Japanese and deals with questions involving financial and health issues as well as formulating future plans for the elderly. This service is welcomed by the elderly Japanese Americans since they cannot obtain counseling anywhere else because counselors in other agencies do not speak Japanese and usually do not understand the cultural background of those counseled.

HOME SUPPORT SERVICES involve cleaning, shopping, laundry, food preparation, personal care, nutritional service and hygiene education to the elderly either at Heiwa Terrace (a senior citizens residential center built and operated by JASC) or at other locations. During the past year the chore housekeepers provided a total of 19,101 hours of service to 152 clients. The chore housekeepers are mostly Japanese with whom the clients can identify. The service is especially appreciated by those who have been recently discharged from hospitals and are unable to fully take care of themselves.

GROUP SERVICES is a program which provides educational classes, mature

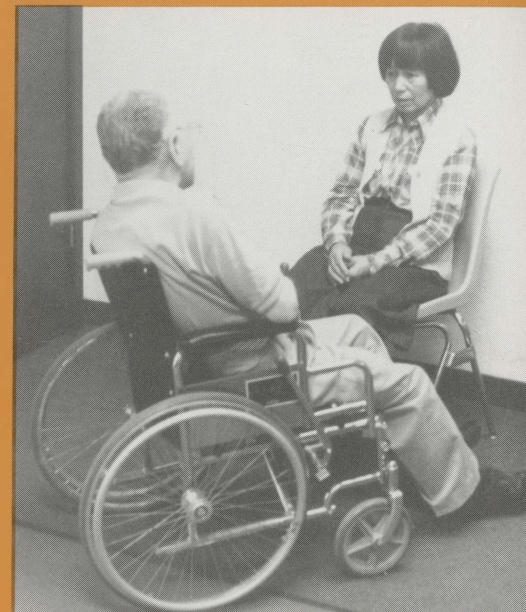

Casework/Counseling

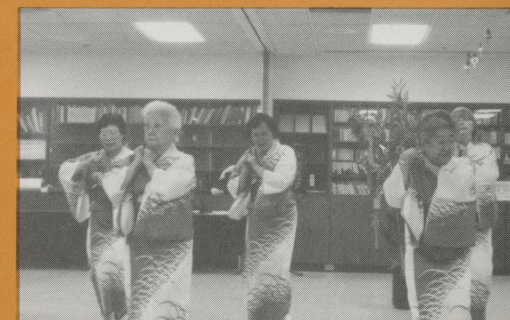

Minyo Dancing at Group Services

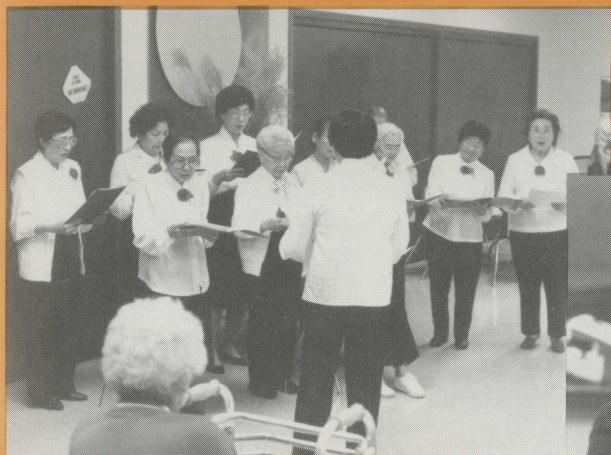

Moon Festival at Adult Day Care

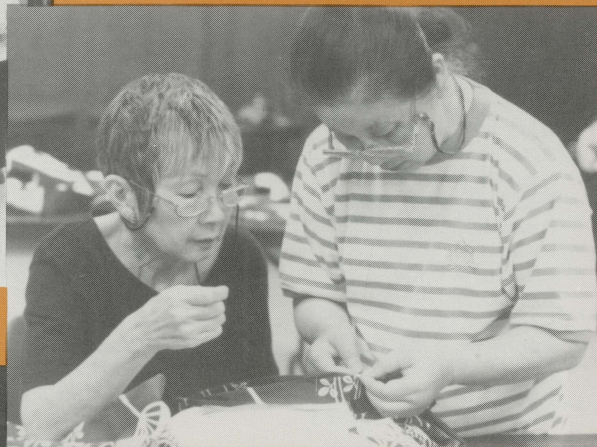

Yukata (kimono-making)
Class presented by Group Services



Entertainers at Adult Day Care



Amimono (crocheting) Activity at JASC

driving, Minyo (folk music and dance), origami (paper folding), kaminingyo (paper doll construction) and other crafts. This program also provides Japanese language and ceramics classes. Special Japanese festivals are observed and presented as authentically as possible. Programs on health and education are presented by this division of JASC as well as city-sponsored nutrition and "Meals on Wheels" services to home-bound elderly. A total of 14,603 individuals were served through these programs last fiscal year. The importance of group services is in providing Japanese Americans with a feeling of ethnic identity and tradition. The service also includes a health maintenance program for the senior citizens in the community.

PARISH NURSE PROGRAM completed its third year of operation as a joint venture with the Swedish Covenant Hospital. It was begun with health issues weighing heavily on the mind of the Japanese American community. The "parish nurse" works with the community in providing health education, health screening and personal counseling on health issues. In the last year, the "parish nurse" spent more than 200 hours in client related activities and was instrumental in helping to conduct the annual Health Fair which was attended by 79 JASC members.

1992-1993 MEMBERS OF THE JASC

Abe, Mr. Shoji
 Abe, Mr. & Mrs. Koki
 Aberer, Mr. & Mrs. Joseph
 Aburano, Mr. Timothy
 Aburano, Mr. & Mrs. Kiyoharu
 Adachi, Mr. Roy Y.
 Adachi, Mr. & Mrs. Bill
 Adaniya, Mrs. Yoshiko
 Agemura, Mrs. Saki
 Aimi, Dr. & Mrs. Kenji
 Aki, Mr. & Mrs. Harvey
 Akinaga, Mrs. Shizume
 Akiyama, Mr. Joe
 Amimoto, Dr. & Mrs. Min
 Amino, Mr. & Mrs. Yosh
 Anamizu, Ms Katherine
 Anderson, Mr. Russell F.
 Ansai, Mr. & Mrs. Reo
 Aoki, Mr. & Mrs. Toru
 Aono, Mr. & Mrs. Thomas
 Aoyagi, Ms. Lorraine Y.
 Aragaki, Mr. & Mrs. Herbert K.
 Aragaki, Ms. Kathy
 Arai, Dr. & Mrs. Harold
 Arai, Mr. Akira
 Arai, Mr. Tadashi
 Arai, Mr. Tom
 Arakaki, Mr. & Mrs. Charles Y.
 Arakaki, Mr. & Mrs. Yusuke
 Arakawa, Mr. & Mrs. Paul
 Arakawa, Mrs. Misao
 Aroo, Mr. & Mrs. Hideaki
 Arugueté, Dr. Christine
 Asa, Mr. & Mrs. Takeru
 Asai, Mrs. Maomi
 Asai, Mrs. Yuki
 Asaki, Mr. & Mrs. H. Roy
 Asakura, Mr. George
 Asakura, Mr. & Mrs. Richard K.
 Asakura, Ms. Dane
 Asakura, Ms. June
 Asakura, Ms. Memi
 Asato, Mr. Noboru
 Ase, Mr. & Mrs. Paul
 Azeka, Mr. John
 Azuma, Mr. Masahiro
 Azuma, Mr. & Mrs. Steve Y.
 Azuma, Mrs. Alyse
 Azuma, Mrs. Masae

Chan, Mrs. Virginia
 Chan, Mrs. Yuriko
 Chen, Mrs. Hong Kang
 Chen, Mrs. Tuan-Mey
 Chikaraishi, Dr. & Mrs. Ben
 Chino, Mrs. Hisa
 Coker, Ms. Dolores
 Cook, Ms. Ann Y. M.

Dodohara, Mr. Takashi
 Doi, Mr. & Mrs. Isamu
 Doi, Mr. & Mrs. Mikio
 Doi, Mr. & Mrs. Paul
 Doi, Mrs. Chiyono
 Doi, Ms. Mary I.
 Domoto, Miss Tazu
 Domoto, Mr. Mo

Ebisu, Mrs. Yukiko
 Edwards, Mr. & Mrs. Leo
 Eejima, Mr. Ken
 Eldridge, Ms. Marjorie E.
 Endo, Mr. & Mrs. Frank S.
 Endo, Mr. & Mrs. Harry
 Endo, Mr. & Mrs. Tomy
 Endo, Mrs. Nellie
 Endo, Mrs. Shima
 Endo, Mrs. Reiko Kodama
 Enkoji, Mrs. Kiyoko
 Enta, Mr. & Mrs. Ben
 Enta, Mr. & Mrs. Lindy T.
 Errico, Mrs. Fusayo
 Esaki, Mrs. Susie S.
 Eto, Mrs. Ruth
 Ezaki, Mr. & Mrs. James

Foley, Mrs. Kikue
 Fricke, Mr. & Mrs. Robert
 Fugami, Mr. & Mrs. Paul
 Fujihara, Mr. & Mrs. Frank
 Fujii, Mr. & Mrs. Fred
 Fujii, Mr. & Mrs. Masao
 Fujii, Mr. & Mrs. Richard
 Fujii, Mrs. Doris
 Fujii, Mrs. Kazuko
 Fujii, Mrs. Tomiye
 Fujii, Mrs. Yaho
 Fujii, Ms. Kay K.
 Fujimoto, Mr. Frank
 Fujimoto, Mr. Martin

Fujimoto, Mr. Mike
 Fujimoto, Mr. Ralph
 Fujimoto, Mr. Shigeyoshi
 Fujimoto, Mr. & Mrs. Benjamin
 Fujimoto, Mr. & Mrs. Masahiko
 Fujimoto, Mrs. Jane S.
 Fujinaga, Mr. & Mrs. Ray
 Fujioka, Ms. Mariko
 Fujishima, Mr. & Mrs. Mitsuo
 Fujita, Mr. Charles K.
 Fujita, Ms. Emiko
 Fujju, Ms. Kiyoko Kasai
 Fujjura, Mr. & Mrs. Henry
 Fujiwara, Miss Lillian
 Fujiwara, Mr. & Mrs. Tio
 Fujiwara, Mrs. Yuki
 Fujiwara, Ms. Hana

Fukai, Mrs. Kimie
 Fukami, Mr. & Mrs. Frank
 Fukami, Ms. Mary
 Fukawa, Mr. & Mrs. Shioji
 Fukuda, Mr. & Mrs. Makoto
 Fukuda, Mr. & Mrs. Yoneo
 Fukui, Mr. & Mrs. Henry
 Fukui, Mr. & Mrs. Hisao
 Fukunaga, Mr. Roy
 Fukuya, Mr. Kazuo
 Fukuyama, Mr. & Mrs. Dick K.
 Furukawa, Mr. Roy
 Furukawa, Mr. & Mrs. Hiroshi
 Furuta, Mrs. Tsugl
 Furuyama, Mr. William
 Furuyama, Mr. & Mrs. Charles
 Fuwa, Dr. & Mrs. Mitsuo

Goi, Mr. & Mrs. Mitsuo
 Gokan, Mr. & Mrs. Donald
 Gotoh, Mr. Yoshio
 Guibor, Mrs. Helen

Hachlya, Mr. James
 Hachlya, Mr. & Mrs. Tomoharu P.
 Hagio, Mr. & Mrs. Allan
 Hagio, Mr. & Mrs. Roland
 Hama, Mr. Namio
 Hamada, Mr. & Mrs. George
 Hamada, Mrs. Lillian
 Hamano, Mr. Robert K.
 Hanamoto, Mrs. Namiye
 Hanano, Mr. Charles

Hara, Mr. & Mrs. Colin
 Hara, Mr. & Mrs. Yoichi
 Harada, Dr. & Mrs. Masaro
 Harada, Mr. Kei
 Harada, Mr. & Mrs. Yoshiro
 Harano, Mr. Ross
 Harano, Mrs. Takeko K.
 Hasegawa, Dr. & Mrs. Junji
 Hasegawa, Mr. & Mrs. Aylene I.
 Hasegawa, Mrs. Shigemmi
 Hasegawa, Ms. Naomi
 Hashimoto, Mr. Roy M.
 Hashimoto, Mr. & Mrs. George
 Hashimoto, Mr. & Mrs. Shigeru
 Hashimoto, Ms. Toyoko
 Hashioka, Mr. & Mrs. Edwin T.
 Hashioka, Mr. & Mrs. Roy
 Hashisaka, Mrs. Misayo
 Hatanaka, Mr. & Mrs. Howard
 Hattori, Mr. & Mrs. Kenny
 Hattori, Mr. & Mrs. Mike
 Hattori, Mrs. Miyo
 Hayano, Mrs. Lillian
 Hayashi, Mr. & Mrs. Albert
 Hayashida, Mr. & Mrs. Satoshi
 Helfrich, Mr. & Mrs. Willis W.
 Henmi, Mr. & Mrs. Gerald
 Hernan, Ms. Angela
 Hibino, Mr. & Mrs. Tom
 Hidaka, Mr. George
 Higa, Mr. Pery
 Higa, Mr. & Mrs. George
 Higashi, Mr. & Mrs. Edward
 Higashiuchi, Mr. & Mrs. Kazuo
 Hikawa, Mr. & Mrs. Richard
 Hikida, Mr. & Mrs. Fred
 Hikida, Ms. Sadako
 Hikido, Mrs. Olga
 Hill, Mrs. Junko
 Hirai, Mrs. May
 Hirai-Fujimoto, R. & M.
 Hirakawa, Mr. & Mrs. Louis S.
 Hirakawa, Mrs. Memmy
 Hirami, Mr. & Mrs. Maki
 Hirano, Mr. Rokuro
 Hiraoka, Mr. & Mrs. Sadayuki
 Hirata, Mr. William K.
 Hirata, Mrs. Merry
 Hirata, Ms. Meri
 Hiratsuka, Mr. & Mrs. Frank

Hirayama, Mrs. Misao
 Hirota, Mr. Tadao
 Hogan, Mrs. Hana
 Honda, Mr. & Mrs. Ben
 Honda, Mr. & Mrs. Gumpé
 Honda, Mr. & Mrs. Noboru
 Honda, Mr. & Mrs. Thomas G.
 Honda, Mrs. Shizuko
 Hong, Mr. James
 Hori, Mr. & Mrs. Fukashi
 Hori, Mrs. Ann A.
 Hori, Mrs. Hisa
 Horibe-D. Green, Ms Asayo
 Horita, Mr. & Mrs. Kaz M.
 Horita, Mr. & Mrs. Shigeo R.
 Horita, Mrs. Harriet
 Horita, Mrs. Yvonne
 Horiuchi, Mr. & Mrs. Edward M.
 Hoshiga, Miss Yuriko
 Hosokawa, Mr. & Mrs. George
 Hosokawa, Mr. & Mrs. Kiyoshi
 Hotoda, Mrs. Sachiko
 Huang, Mrs. Mong Hwa
 Huey, Dr. Ray
 Hyosaka, Mr. & Mrs. Ernest
 Hyosaka, Ms. Jane
 Hyosaka, Ms. Mary

Ichiba, Mr. William
 Ichiba, Mr. & Mrs. George
 Ichida, Mrs. Emiko
 Ichihashi, Mr. & Mrs. Woodrow
 Ichikawa, Mr. & Mrs. Carl
 Ichikawa, Mr. & Mrs. Tak
 Ichikawa, Ms. Alice Y.
 Ichishita, Mrs. Helen
 Idaka, Mrs. Suyeko
 Igarashi, Mr. & Mrs. Peter
 Igasaki, Mr. David K.
 Igasaki, Jr., Mr. & Mrs. Masao
 Iha, Mr. Kiyoshi
 Ii, Mr. & Mrs. Kenji
 Iijima, Ms. Tomi
 Iino, Mr. Tomonao
 Ijichi, Mr. & Mrs. Kent
 Ike, Ms. Jane
 Ikeda, Mr. Glenn
 Ikeda, Mr. Kohei
 Ikeda, Mrs. Hanako
 Ikeda, Mrs. Mary

Ikegami, Mr. & Mrs. Yukio
Ikemoto, Mr. Gus
Ikezoe, Ms. Lillian
Ikoma, Mr. Sumio
Imada, Mr. Mitsuru
Imanaka, Mr. & Mrs. James
Imon, Mr. & Mrs. Muneo R.
Inouye, Dr. & Mrs. Henry
Inouye, Mr. & Mrs. Chikateru
Inouye, Mr. & Mrs. George
Inouye, Mr. & Mrs. Shinn
Inouye, Mrs. Masako
Inouye, Mrs. Okiye
Iseri, Mr. Kiyochi
Iseri, Mrs. Masako
Ishibashi, Mrs. Cecilia
Ishida, Mr. Calvin
Ishida, Mr. Julius
Ishida, Mr. Mas
Ishida, Mr. & Mrs. George T.
Ishida, Mr. & Mrs. John M.
Ishii, Mr. Yasuo
Ishii, Mrs. Toshiko
Ishii, Ms. Marion
Ishikawa, Mr. Gerald
Ishikawa, Ms. Peggy L.
Ishizaki, Mrs. Mitsuye
Ishizuka, Mr. & Mrs. Tadayoshi
Isoda, Mr. & Mrs. Jack S.
Itano, Mr. Masashi
Itano, Mr. & Mrs. Takeo
Itano, Mr. & Mrs. Yutaka
Ito, Mr. Hiroshi
Ito, Mr. Ken
Ito, Mr. & Mrs. Shigeo
Ito, Mr. & Mrs. Sumio
Ito, Mr. & Mrs. Tom
Ito, Mr. & Mrs. George
Ito, Mr. & Mrs. Henry
Ito, Mrs. Kiyoko
Ito, Ms. Lois
Ito, Ms. Valerie
Itow, Mrs. Yoshiye G.
Iwafuchi, Mr. & Mrs. Kingo
Iwai, Mr. T. Ted
Iwami, Mr. & Mrs. Don Akira
Iwami, Ms. Ruth
Iwamoto, Mr. Hiroshi
Iwamuro, Mrs. Yae
Iwana, Mrs. Fumiye

Iwanaga, Mr. & Mrs. Michael
Iwao, Mr. & Mrs. Michio
Iwaoka, Mr. John
Iwaoka, Mr. & Mrs. Joe
Iwaoka, Mrs. Sam
Iwata, Mr. & Mrs. Roy
Iwatake, Mr. & Mrs. Steve
Iwatsuki, Mr. & Mrs. Frank
Iwatsuki, Ms. Fumiko
Izui, Dr. & Mrs. Victor
Izui, Mr. Richard
Izui, Mr. & Mrs. George
Izuo, Mr. Peter

Johnston, Mr. & Mrs. Donald S.
Joji, Mr. & Mrs. Toshio
Jones, Mrs. Sumiko
Jonokuchi, Mr. Eddie

Kabumoto, Mr. & Mrs. Jack Y.
Kadokura, Mr. & Mrs. Hiroshi
Kadonaga, Mr. & Mrs. Yutaro
Kadota, Dr. & Mrs. Paul S.
Kadowaki, Mr. & Mrs. Ken
Kadowaki, Mr. & Mrs. Paul
Kadoyama, Mr. & Mrs. George
Kagami, Mr. Thomas
Kaihara, Dr. & Mrs. Wesley T.
Kaihara, Mr. & Mrs. Thomas
Kaihara, Mrs. Elsie
Kaihatsu, Mr. Omar M.
Kaihatsu, Mrs. Rose
Kajikawa, Mr. Frank
Kajiwara, Mr. & Mrs. Edward
Kakazu, Mr. Takashi
Kambara, Dr. & Mrs. Andrew
Kambara, Mr. & Mrs. Frank T.
Kamiya, Mrs. Frances
Kamo, Mr. Richard N.
Kamo, Mr. & Mrs. Haruo
Kanaya, Mr. & Mrs. Enoch
Kaneko, Mr. & Mrs. Hiroshi
Kaneko, Mrs. Merle
Kanemoto, Mr. & Mrs. Neil Y.
Kanemoto, Mr. & Mrs. Yutaka
Kaneshiro, Mr. Stanley
Kaneshiro, Mr. & Mrs. Darrell
Kanki, Mr. Minoru
Kanki, Mr. Shuji
Kanki, Mr. & Mrs. Mamoru

Kano, Mrs. Sachiko
Karatotas, Mr. & Mrs. Phillip
Kariikomi, Mr. Henry
Kariikomi, Mr. Stanley
Kariya, Mr. Takio
Kariya, Mrs. Michiko
Kasai, Mr. & Mrs. Tosh
Kasamoto, Mr. & Mrs. Naō
Kashihara, Dr. & Mrs. Jack Y.
Kashihara, Mrs. George Y.
Kasuya, Mr. Masanori
Katagiri, Mrs. Harma
Katahira, Mr. & Mrs. George
Katayama, Mr. Jerry
Kato, Mr. Masao G.
Kato, Mr. & Mrs. Alan
Kato, Mrs. Sakaye
Kato, Ms. Betty A.
Katsuno, Mrs. Chie
Katsuyama, Mr. & Mrs. Fred M.
Kawabata, Mr. & Mrs. Hideo
Kawaguchi, Mr. & Mrs. Motohiro
Kawaguchi, Mrs. Sen
Kawaguchi, Mr. & Mrs. Ken
Kawahara, Mr. & Mrs. James
Kawakami, Mr. & Mrs. James
Kawakami, Mr. & Mrs. Kenji
Kawakami, Mr. & Mrs. Masayuki
Kawamoto, Mr. & Mrs. Mitsugi
Kawamoto, Mr. & Mrs. Morris
Kawamoto, Ms. Lynne
Kawamura, Mr. & Mrs. Mac
Kawamura, Ms. Ami J.
Kawanaga, Dr. & Mrs. Henry
Kawano, Mr. & Mrs. John
Kawano, Mr. & Mrs. Minoru F.
Kawano, Ms. Linda S.
Kawasaki, Mr. Teruo
Kawasaki, Mr. & Mrs. George
Kawasaki, Mr. & Mrs. Norimasa
Kawashima, Mr. & Mrs. James T.
Kawashima, Mr. & Mrs. Richard
Kay, Ms. Nobu K.
Kayano, Mr. & Mrs. Ray
Kebo, Mrs. Evelyn
Kenmotsu, Mr. & Mrs. Kenneth
Kido, Mr. & Mrs. George H.
Kikuchi, Mr. Atsushi
Kikuchi, Mr. Katsumi
Kikuchi, Mr. & Mrs. Robert A.

Kikuchi, Mrs. Toshiko
Kikuta, Mr. & Mrs. Noboru
Kim, Mr. & Mrs. Raymond
Kimura, Mr. Tad
Kimura, Mr. & Mrs. Eugene
Kimura, Mr. & Mrs. George M.
Kimura, Mr. & Mrs. Paul
Kimura, Mrs. Chieko
Kimura, Mrs. Mary
Kimura, Mrs. Toyoko
Kimura, Mrs. Yoshiko
Kimura, Ms. Mina
Kimura, Ms. Lillian
Kimura, Ms. Waka
Kinishi, Mrs. Kyoko
Kinshi, Mrs. Yuriko
Kinoshita, Mr. George
Kiita, Mr. & Mrs. Carl
Kitabayashi, Mrs. Helen
Kitahata, Mrs. Paula
Kitamura, Mr. Kenji
Kitazaki, Miss Miki
Kitazaki, Mr. & Mrs. John W.
Kitazaki, Mr. & Mrs. John Y.
Kitsuse, Mr. Nelson
Kitataka, Mrs. Kumako
Kobata, Mr. & Mrs. Masanobu
Kobayashi, Mr. Katsuyoshi
Kobayashi, Mr. & Mrs. Isamu Sam
Kobayashi, Mr. & Mrs. Yuji
Kobayashi, Ms. Ryoko
Kobayashi, Ms. Sumi
Kodama, Mr. & Mrs. Mitsuo
Kodani, Mr. & Mrs. Mike
Koga, Mr. & Mrs. Albert
Koga, Mr. & Mrs. Joseph
Koga, Ms. Janette Cooper
Koide, Ms. Ritzuko
Kozumi, Mr. & Mrs. Roy
Kozumi, Mr. & Mrs. Seiichi
Kojima, Mr. & Mrs. Susumu
Kokoris, Mrs. Fumiko
Konagamitsu, Mr. & Mrs. Kiko
Kondo, Mr. Raymond I.
Kondo, Mr. Thomas I.
Kono, Mr. & Mrs. Dayne
Kono, Mrs. Kozui
Kosaka, Mr. Bruce
Koyanagi, Mr. & Mrs. Haruto
Kozawa, Mr. Takashi

Kraus, Mrs. Bette
Kreamehmeyer, Ms. Jean Michiyo
Krueger, Mrs. Marion
Kubo, Mr. Robert S.
Kubase, Rev. & Mrs. Gyomay M.
Kubase, Rev. & Mrs. Sunnan
Kubota, Mr. Masao Ben
Kubota, Mr. Ryo
Kudo, Mr. & Mrs. Shigeru
Kuki, Mrs. Yoko
Kumaki, Mr. Robert W.
Kumaki, Mr. & Mrs. James
Kumamoto, Dr. David P.
Kumamoto, Dr. & Mrs. Koki
Kumasaka, Mr. & Mrs. Haruo
Kumata, Mrs. Misao
Kumata, Ms. Ruth
Kunsaga, Mrs. Kiyoe
Kunita, Mrs. Sadie
Kuo, Mrs. Fung
Kurakazu, Mr. & Mrs. George J.
Kuramitsu, Mr. Howie
Kuramoto, Mr. & Mrs. Tamotsu
Kuramoto, Mrs. Aiko
Kuranishi, Mr. & Mrs. Tom
Kurokawa, Mr. & Mrs. Haruki
Kuroisuchi, Dr. & Mrs. Roy Y.
Kusayanagi, Mr. & Mrs. Stanley
Kusayanagi, Mrs. Hiroko
Kuse, Mr. & Mrs. Iamru
Kuse, Ms. Lily Nobuyo
Kushi, Mr. & Mrs. Shigeru
Kushino, Mrs. Betty
Kushino, Mrs. Yurie
Kusumoto, Mr. & Mrs. Jiro
Kusumoto, Mr. & Mrs. Shoji
Kuwahara, Mr. & Mrs. Harry
Kuwahara, Mrs. Shizu
Kuwashima, Mrs. Helen H.
Kuzuhara, Ms. Ikue
Kuzuhara, Rev. & Mrs. Chiaki

La Fleur, Ms. A.
Lehrman, Mr. & Mrs. Nat
Lin, Mrs. Vivian
Lin, Mrs. Ying Ming
Lifton, Mr. & Mrs. Nathan

Maeda, Mr. James

MEMBERS

Maeda, Mr. & Mrs. Shitsuke
 Maeda, Ms. R. Violette
 Maeda-Janka, Mr. & Mrs. John, Ellen
 Maeshiba, Mrs. Elizabeth
 Mah, Mrs. Hsae
 Makino, Mr. William Y.
 Makino, Mrs. Martha
 Makino, Ms. Rose H.
 Manshio, Mr. Calvin
 Marcus, Ms. Catherine E.
 Marden, Mrs. Julie
 Martorana, Mr. & Mrs. Carlo
 Maruyama, Mr. & Mrs. George
 Maruyama, Mr. & Mrs. Henry
 Masada, Ms. Alice A.
 Masuda, Mrs. Kikuye
 Masumoto, Mr. Hiro
 Matayoshi, Mr. & Mrs. Rocky S.
 Matayoshi, Ms. Toyoko
 Matsubara, Mrs. Taeko
 Matsuda, Mr. John
 Matsuda, Mr. Paul
 Matsuda, Mr. & Mrs. Monte
 Matsuda, Mr. & Mrs. Tetsuo
 Matsui, Mr. & Mrs. Ben
 Matsui, Mr. & Mrs. Tak
 Matsumoto, Dr. & Mrs. George
 Matsumoto, Mr. Alan
 Matsumoto, Mr. Tom
 Matsumoto, Mr. Yoshinobu
 Matsumoto, Mr. & Mrs. Frank Y.
 Matsumoto, Mr. & Mrs. James
 Matsumoto, Mr. & Mrs. Jerry
 Matsumoto, Mr. & Mrs. Katsuo
 Matsumoto, Mr. & Mrs. Kimitsu
 Matsumoto, Mr. & Mrs. Shig
 Matsumoto, Mrs. Mary
 Matsumoto, Ms. Linda
 Matsunaga, Mr. Douglas S.
 Matsuo, Mrs. Yoshiko
 Matsuoka, Mrs. Fusa H.
 Matsushima, Mr. Akira
 Matsushima, Mr. & Mrs. Tomomi
 Matsushima, Mrs. Hideko
 Matsushita, Mr. Masaru
 Matsushita, Mr. & Mrs. Aki
 Matsutani, Mr. & Mrs. Hisashi
 Matsuura, Mr. & Mrs. George
 Matsuzaki, Mr. Hiroshi
 Matza, Mr. & Mrs. Robert

Mayahara, Mr. & Mrs. Thomas
 Mayeda, Mr. Gene
 Mayeda, Mr. Harry K.
 Mayeda, Mr. & Mrs. Hiro
 Mayeda, Mr. & Mrs. Ike
 Mayeshiba, Mr. & Mrs. Andrew J.
 Mazawa, Mr. & Mrs. Shigemi
 Mazawa, Mr. & Mrs. Shigeto
 Menda, Mr. & Mrs. Masao
 Midwest Budd. Ch.,
 Migaki, Mrs. Sueno
 Mikami, Mr. Shunzo
 Miller, Dr. & Mrs. Edwin
 Minaga, Mr. & Mrs. Chico
 Minato, Mr. Asao
 Mine, Mr. & Mrs. Jumpei
 Mishima, Mr. & Mrs. Jim
 Miya, Mr. & Mrs. James
 Mitamura, Mr. Theodore
 Mitani, Mr. & Mrs. Raiph
 Mito, Mr. Paul
 Mitsunaga, Mr. & Mrs. James M.
 Miura, Mr. & Mrs. Tsutomu
 Miwa, Mr. & Mrs. Ichiro T.
 Miyagawa, Mr. & Mrs. Hiromi
 Miyagi, Dr. Norman
 Miyakawa, Mr. & Mrs. Robert H.
 Miyakawa, Mr. & Mrs. Seichi
 Miyakawa, Mrs. Tsugi
 Miyake, Dr. & Mrs. Ryoichi
 Miyake, Mr. Abe S.
 Miyake, Mr. Gregory
 Miyake, Mr. & Mrs. Hiroshi
 Miyake, Mr. & Mrs. Jack S.
 Miyake, Mr. & Mrs. Joe
 Miyao, Ms. Nancy
 Miyashiro, Ms. Jean M.
 Miyashita, Mr. Tooru Edward
 Miyashita, Mr. & Mrs. Mikio
 Miyata, Mr. & Mrs. Roy
 Miyata, Mr. & Mrs. Victor
 Miyata, Mrs. Misu
 Miyazaki, Mr. & Mrs. Shu
 Mizote, Mr. Hisashi E.
 Mizumoto, Mr. Hiroshi
 Mizuno, Mr. & Mrs. Ted
 Mizusawa, Mr. & Mrs. Smiley Hsao
 Mizuta, Mr. Yukinao
 Mizuta, Mr. & Mrs. Takanori
 Monma, Mrs. Setsuko

Mori, Miss Yoshiko
 Mori, Mrs. June K.
 Morikawa, Mr. & Mrs. George
 Moriki, Mr. & Mrs. Tsuneco
 Morikuni, Mr. Robert M.
 Morimitsu, Mr. Frank K.
 Morimitsu, Mr. & Mrs. Arthur
 Morimitsu, Mr. & Mrs. George
 Morimoto, Dr. & Mrs. Paul
 Morimoto, Mr. & Mrs. Todd
 Morioka, Mrs. Judy
 Morishige, Mr. & Mrs. George K.
 Morishige, Mr. & Mrs. Jerry
 Morishita, Mr. & Mrs. Roy J.
 Morita, Dr. & Mrs. Mototsugu
 Morita, Mr. James
 Morita, Mr. S. Roy
 Morita, Mr. & Mrs. Paul H.
 Morita, Mrs. Masano
 Motoike, Mr. & Mrs. Hideo
 Motoki, Mr. Seiichi
 Motomura, Mrs. Tomiko
 Motooka, Mrs. Grace
 Mouri, Mr. & Mrs. Sadayuki
 Mukai, Mr. & Mrs. George K.
 Mukai, Mrs. Chiyo
 Mukoyama, Jr., Mjr. Gen. James
 Mukushina, Mrs. Tamako
 Munemoto, Mr. & Mrs. Hatsuichi
 Munemoto, Mrs. Kosumi
 Mura, Mr. & Mrs. Tom K.
 Murai, Mr. & Mrs. Katsumi
 Murakami, Dr. & Mrs. Glenn
 Murakami, Mr. Alan T.
 Murakami, Mr. Shigeo
 Murakami, Mr. Tadao
 Murakami, Mrs. Nobu
 Murakami, Ms. Carol
 Murakami, Ms. Kazuko
 Murakishi, Mr. & Mrs. Harry
 Muramoto, Mrs. Mary
 Murao, Mr. & Mrs. Shig
 Muraoka, Mrs. Suga
 Muraoka, Mrs. Tomoye
 Murata, Dr. Alice
 Murata, Mr. & Mrs. Jim
 Murata, Mr. & Mrs. Yoshinori
 Nabeta, Mr. & Mrs. Shigeo
 Nagai, Mr. & Mrs. Tay

Nagaishi, Mr. Hideo
 Nagaoka, Mrs. Setsuko
 Nagaro, Mr. Fred
 Nagata, Mr. Suehiro
 Nagata, Mr. & Mrs. Robert S.
 Naito, Mr. & Mrs. Tony
 Naka, Mr. & Mrs. Fumio Robert
 Nakachi, Mrs. Mitsue
 Nakada, Mr. & Mrs. Pershing
 Nakagawa, Mr. Yoshio
 Nakagawa, Mr. & Mrs. Aki
 Nakagawa, Mr. & Mrs. Jack
 Nakagawa, Mr. & Mrs. Masayuki
 Nakagawa, Mr. & Mrs. Shunichi
 Nakagawa, Mr. & Mrs. William
 Nakagawa, Mrs. Tsune
 Nakagawa, Ms. Ruby
 Nakaguchi, Mrs. Midori
 Nakamoto, Mr. Keith
 Nakamoto, Mr. & Mrs. Gray
 Nakamoto, Mr. & Mrs. Tokuhide
 Nakamoto, Mrs. Hisako
 Nakamura, Mr. Atsuyo
 Nakamura, Mr. Henry
 Nakamura, Mr. Kari
 Nakamura, Mr. Uji
 Nakamura, Mr. & Mrs. Mark
 Nakamura, Mr. & Mrs. Noboru
 Nakamura, Mr. & Mrs. Robert
 Nakamura, Mr. & Mrs. Takeshi
 Nakamura, Mrs. Chiyo
 Nakamura, Mrs. Fujiye
 Nakamura, Ms. Carolyn K.
 Nakamura, Ms. Sada
 Nakane, Mrs. Aiko
 Nakanishi, Mr. & Mrs. George
 Nakanishi, Mr. & Mrs. Toshio
 Nakano, Mr. & Mrs. Hiroshi
 Nakano, Ms. Maye
 Nakao, Mr. & Mrs. George K.
 Nakao, Mr. & Mrs. Isamu
 Nakaoka, Dr. Kurt
 Nakashima, Mr. & Mrs. Kats
 Nakashima, Mr. & Mrs. Sam M.
 Nakata, Mr. & Mrs. John Sho
 Nakata, Ms. Betty
 Nakawatase, Mrs. Some
 Nakaya, Mrs. Tsuneko
 Nakayama, Dr. & Mrs. Joe
 Nakayama, Mr. & Mrs. Jim

Nakayama, Mr. & Mrs. Masao
 Nakayama, Mr. & Mrs. Wayne
 Nakayama, Mrs. Akiye
 Nakayama, Mrs. Yoshino
 Nakazawa, Mr. & Mrs. Robert T.
 Nakazawa, Mr. & Mrs. Roy
 Namba, Mr. & Mrs. Minor
 Nambu, Mr. & Mrs. Yoichiro
 Nambu, Rev. & Mrs. Masaru
 Narimatsu, Mrs. Jean S.
 Narimatsu, Ms. Susan M.
 Nasu, Ms. Mieko
 Nazuka, Mr. Toshi
 Neeno, Dr. & Mrs. Katsumi
 Neeno, Mr. George
 Nemoto, Ms. Elaine
 Nishi, Mr. & Mrs. Hiromu
 Nishi, Ms. Grace
 Nishibayashi, Mrs. Amy
 Nishida, Mrs. Yoshiye K.
 Nishihira, Mr. & Mrs. Mori
 Nishijima, Mr. & Mrs. Satoshi
 Nishimoto, Miss Kay
 Nishimoto, Mr. Tim K.
 Nishimoto, Mr. & Mrs. Jim Toshio
 Nishimoto, Mr. & Mrs. Kiyoto
 Nishimoto, Mrs. Hisako
 Nishimura, Mr. Gregory
 Nishimura, Mr. Ken G.
 Nishimura, Mr. & Mrs. Aki F.
 Nishimura, Mr. & Mrs. Arthur
 Nishimura, Mr. & Mrs. Masao
 Nishimura, Mr. & Mrs. Tosh
 Nishimura, Mrs. Maria K.
 Nishio, Mr. & Mrs. Johnny K.
 Nishioka, Mrs. Nancy
 Nishioka, Ms. Marie
 Nishiura, Mr. Jerry
 Noda, Mrs. Misayo
 Noguchi, Mr. & Mrs. Takao
 Nojima, Ms. Betsy T.
 Nojiri, Mr. & Mrs. Nobuo
 Noma, Mr. & Mrs. Toshio
 Noma, Ms. Keiko
 Nomiya, Mrs. Takeko
 Nomoto, Mr. & Mrs. Taro
 Nomura, Mr. Paul
 Nomura, Mr. & Mrs. David R.
 Nomura, Mrs. Masa
 Norimoto, Mr. Masanobu

continued on Page 17

THE FACES OF JASC

The Japanese American Service Committee in this Annual Report is proud to present "The Faces of JASC" – a series of photographs by Jerry Nishiura, a participant in our organization's Adult Day Care program.

Mr. Nishiura is 90 years old. He has been in Adult Day Care since April of 1990, shortly after his wife died. While photography has been his hobby for a number of years, before retiring he was a draftsman-engineer. In addition to taking pictures he loves to read and be outdoors, enjoying nature.

The pictures you will see on this and following pages are of the people Mr. Nishiura meets every day. They are fellow participants in the Adult Day Care program, volunteers that come to help, some staff members and children who come to visit and in many cases entertain the elderly in the program.

The photographs featured here were taken by

Mr. Nishiura this fiscal year and were assembled in an album to please the other participants in the Adult Day Care program.

The editors of this annual report were privileged to see the photographs and have Mr. Nishiura's permission to use them. They felt that the artist/photographer not only possesses a keen eye, but has the uncanny ability to capture "that magical moment" which expresses character, determination, joy or sorrow on film. We were impressed and thank him for making "The Faces of JASC" possible.

It should be noted that Mr. Nishiura's photographs are in color and may have lost some quality in black-and-white printing. We also are not identifying his subjects, but all of them are associated with JASC.



Nishiura

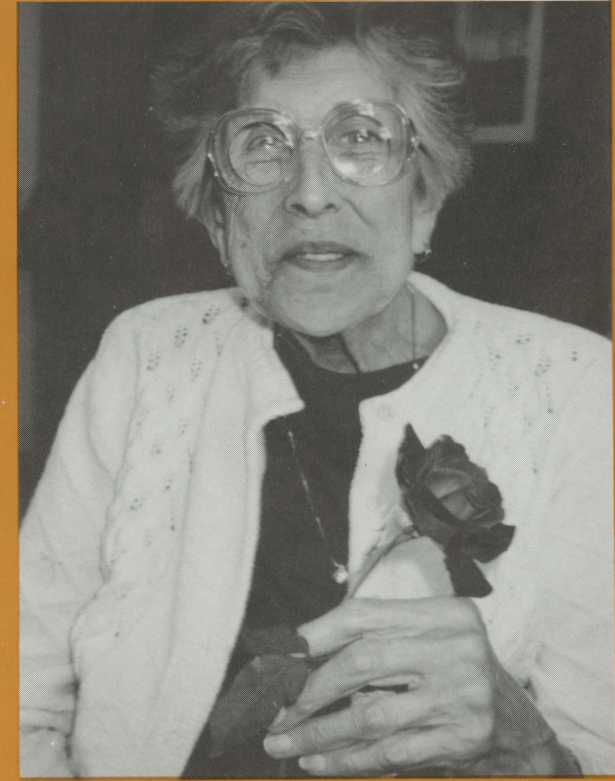
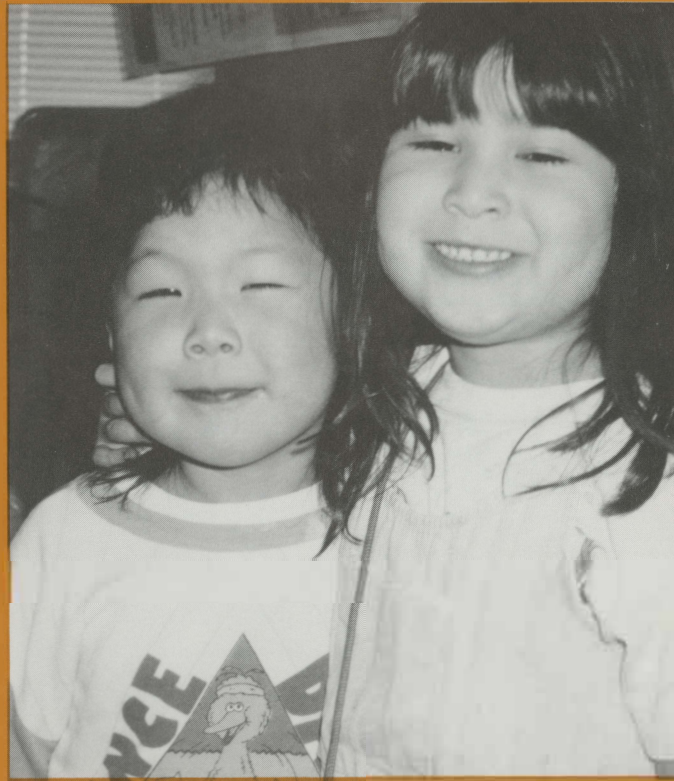
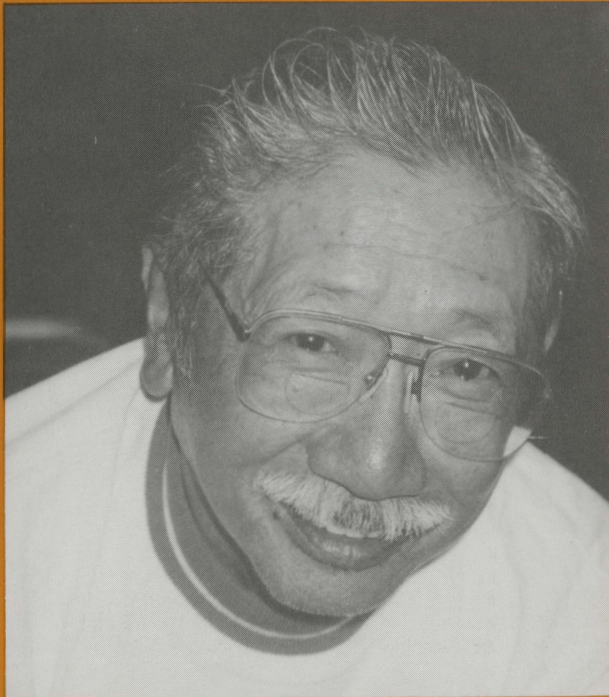

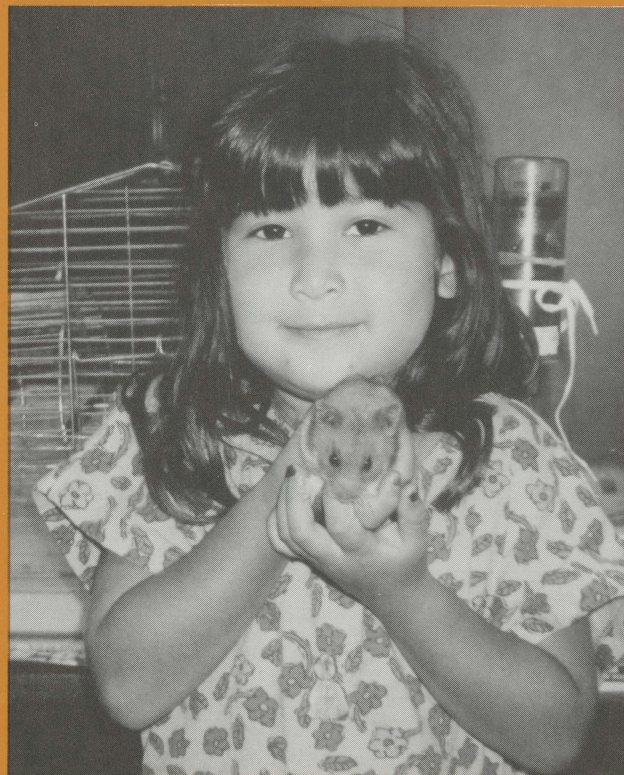
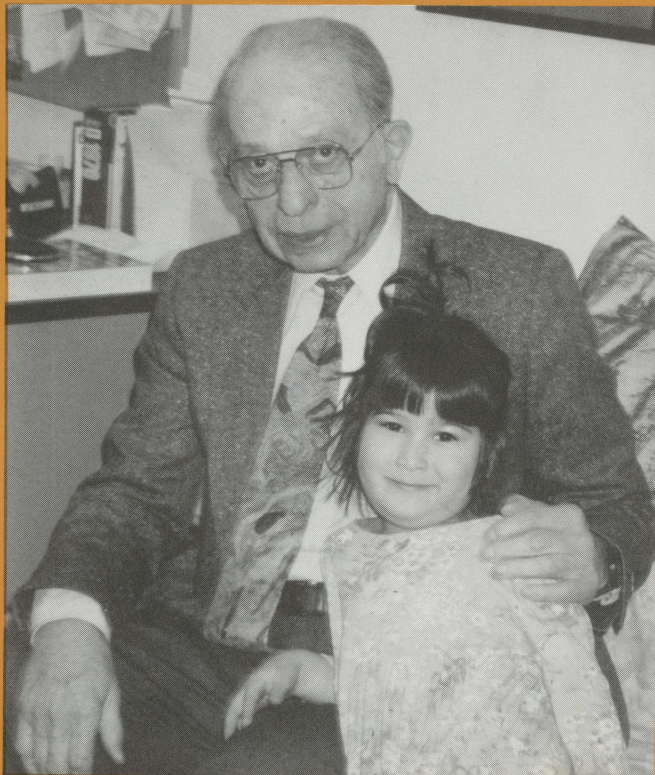
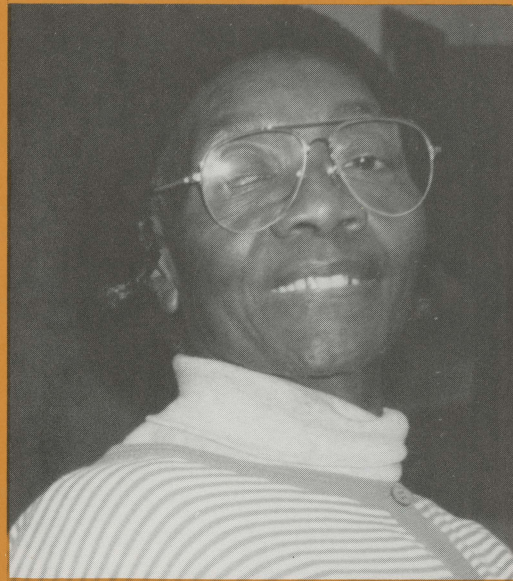

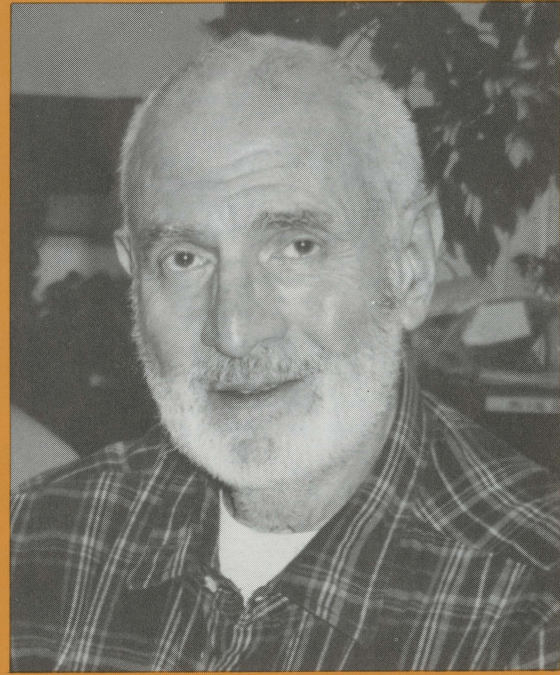
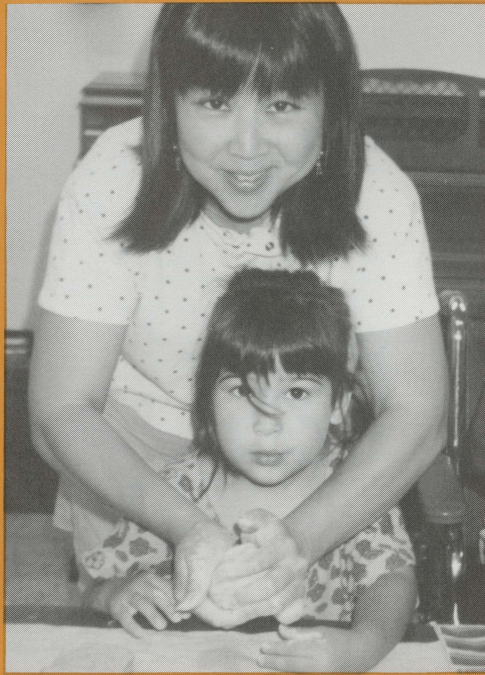
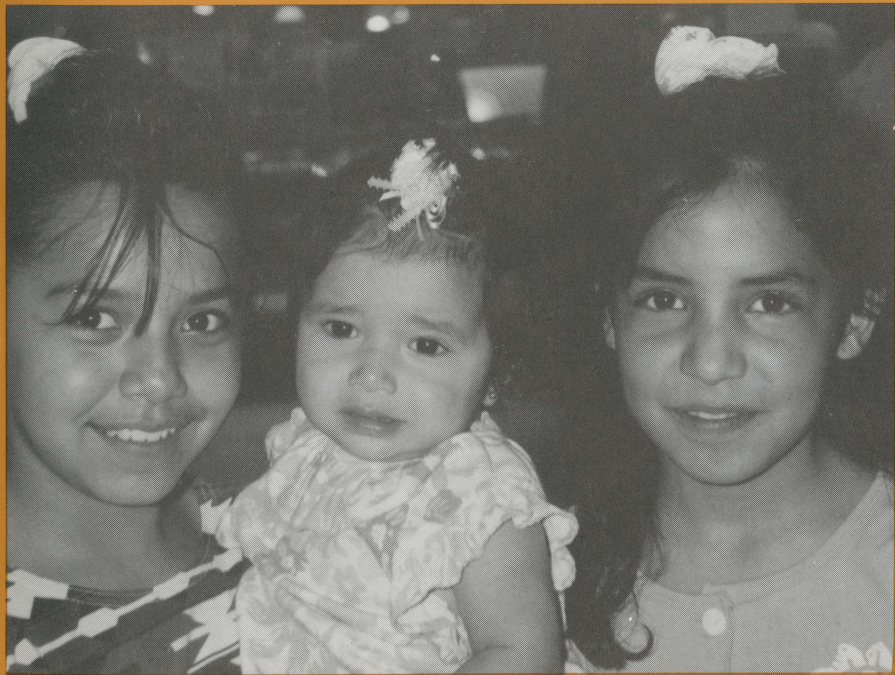

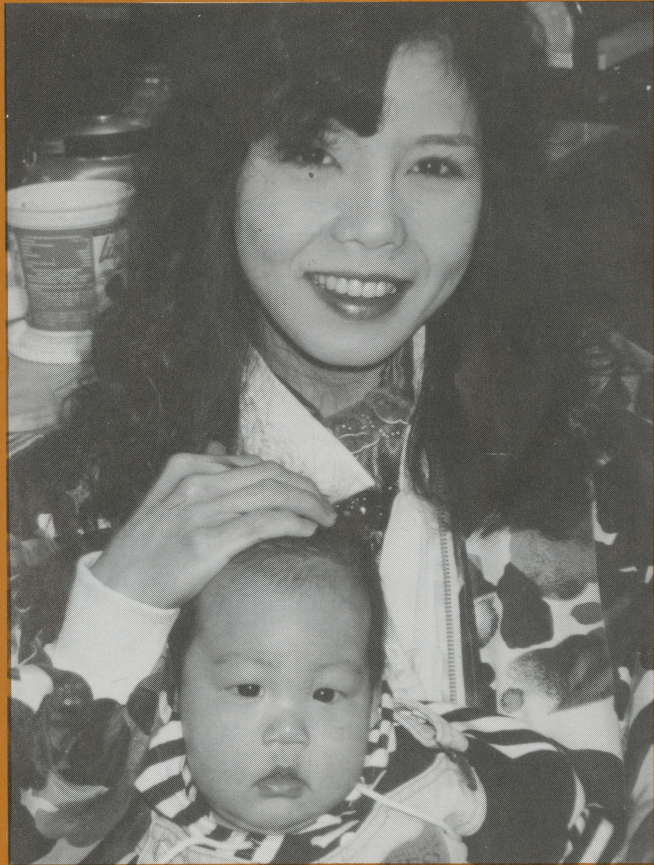
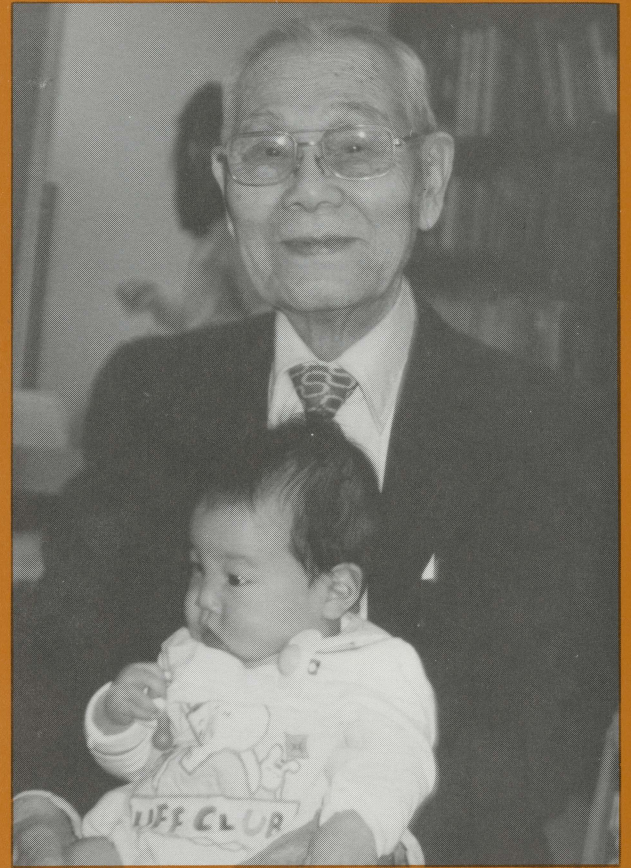
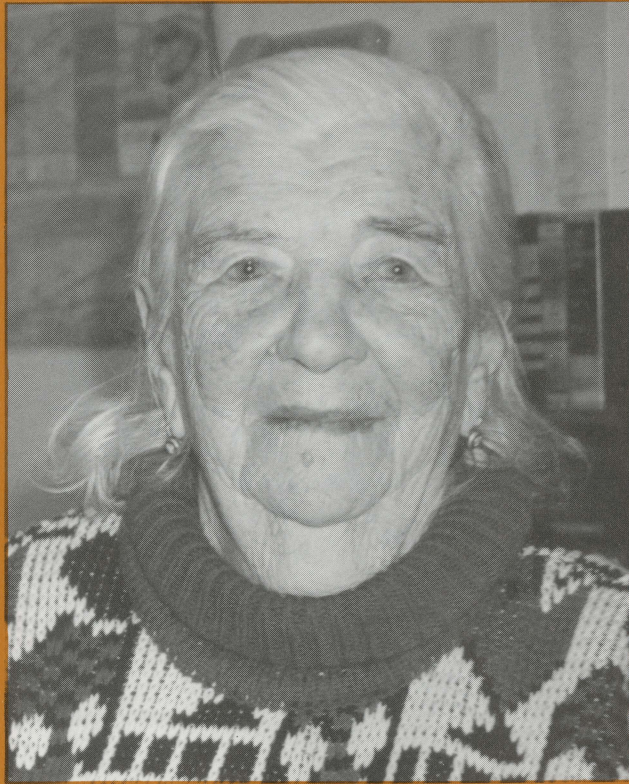

MEMBERS

Nosaka, Mr. & Mrs. Fred
 Nozaki, Mr. Barney
 Nozaki, Mrs. Tomie
 Nozawa, Mr. & Mrs. John H.
 Numata, Mr. & Mrs. James S.

Oba, Mr. George
 Obara, Mr. & Mrs. Andrew M.
 Obata, Ms. Miyoko
 Ochi, Mr. & Mrs. Hisashi
 Ochiai, Mr. & Mrs. Takeshi
 Oda, Mr. Mike
 Oda, Mr. & Mrs. Dick R.
 Oda, Mrs. Lucy
 Oda, Mrs. Molly
 Oda, Mrs. Ruth
 Oda, Ms. Ariye
 Oda, Ms. June
 Ogasawara, Mr. & Mrs. Minoru
 Ogasawara, Mr. & Mrs. Steve
 Ogawa, Mr. James
 Ogawa, Mr. Shoji
 Ogawa, Mr. & Mrs. Carl
 Ogawa, Mr. & Mrs. Shu
 Ogawa, Mr. & Mrs. Wesley
 Ogawa, Mrs. Elsie
 Ogi, Mr. & Mrs. Robert E.
 Ogura, Ms. Donna
 Ohama, Mrs. Alyce A.
 Ohba, Mr. & Mrs. Shunjiro
 Ohi, Mr. & Mrs. Fred K.
 Ohlson, Dr. Virginia
 Ohno, Mrs. Helen S.
 Ohr, Dr. Fred
 Oishi, Mr. & Mrs. Hideo
 Oka, Ms. Akiko
 Okabe, Mr. & Mrs. Thomas
 Okabe, Mrs. Helen H.
 Okada, Mrs. Yukiko
 Okamoto, Mr. & Mrs. Thomas
 Okamoto, Mr. & Mrs. William
 Okamoto, Mrs. Masano
 Okamoto, Ms. Hana
 Okamura, Mr. & Mrs. Henry K.
 Okayama, Mrs. Marion A.
 Okigawa, Mr. & Mrs. Kazuichi
 Okimoto, Mr. & Mrs. Yoneo
 Okimoto, Mrs. Kiyoko
 Okimura, Mrs. Hatsu
 Okita, Mr. Frank T.

Oku, Mr. & Mrs. George
 Okutomi, Mr. Kazumitsu
 Okutomi, Ms. Yumi, Noriko
 Omi, Mr. & Mrs. Fred T.
 Omori, Dr. & Mrs. Harry
 Omori, Mr. Thomas
 Omori, Mrs. Hatsuko
 Omuro, Mrs. Bette S.
 One, Mr. Dick
 Onishi, Mr. & Mrs. Harry A.
 Ono, Mr. & Mrs. Hiroshi
 Ono, Mr. & Mrs. Mitsuo
 Ono, Mr. & Mrs. Mitsuo H.
 Onoda, Mr. & Mrs. Hideo
 Osakada, Ms. Marion
 Osako, Mr. & Mrs. George R.
 Oshiro, Mr. & Mrs. Robert K.
 Oshiro, Mr. & Mrs. Shoichi
 Oshiro, Mr. & Mrs. Wallace
 Oshita, Mr. Thomas
 Oshita, Mr. & Mrs. Hosen
 Oshita, Mr. & Mrs. Yutaka
 Oshita, Mrs. Susie
 Ostermann, Mrs. Tsue A.
 Ota, Mr. Alvin A.
 Ota, Mr. Fred
 Otaka, Ms. Marie K.
 Otake, Mr. & Mrs. Paul
 Otsubo, Ms. Katherine
 Ouchi, Mr. & Mrs. James
 Oya, Mr. George
 Oya, Ms. Merry
 Oyama, Dr. & Mrs. Joseph H.
 Oyasu, Dr. Ryoichi
 Ozaki, Mr. & Mrs. Henry
 Ozaki, Mr. & Mrs. Masato
 Ozaki, Mr. & Mrs. Sam
 Ozaki, Mr. & Mrs. Yoji
 Ozawa, Mr. & Mrs. George
 Ozawa & Family, Mrs. Thomas S.
 Ozeki, Mr. & Mrs. Ken
 Ozima, Mr. Shigenobu
 Paulsen, Mr. & Mrs. Eugene
 Piffelkau, Mrs. Hisae
 Proctor, Mr. Steve
 Prose, Mrs. Lucille
 Pultorak, Mrs. Janet Sakai
 Rubinstein, Mr. & Mrs. George

Sabusawa, Mr. Harry
 Sagami, Mr. & Mrs. Yahachi
 Sagami, Mrs. Donna
 Sahara, Mr. Chuji
 Sahara, Mrs. Teruko L.
 Sahara, Ms. Toshiko
 Saida, Mr. & Mrs. Harold
 Saiki, Mr. & Mrs. George
 Saiki, Mr. & Mrs. Hideo
 Saito, Mr. & Mrs. Frank M.
 Saito, Mr. & Mrs. Minoru
 Sakaguchi, Mrs. Katsumi
 Sakai, Mr. & Mrs. Henry K.
 Sakai, Mr. & Mrs. Isamu
 Sakai, Mr. & Mrs. Yoshitaro
 Sakai, Mrs. Rose
 Sakamoto, Dr. & Mrs. Frank
 Sakamoto, Mr. Wayne T.
 Sakamoto, Mr. & Mrs. Jiro
 Sakata, Mrs. Toshi
 Sakauye, Mr. & Mrs. John
 Sakoda, Mr. & Mrs. Francis
 Saks, Mr. K. Kincaid
 Sakuma, Mrs. Matsuko
 Sakurada, Mr. Hiraō
 Sakurai, Mr. & Mrs. Robert
 Sasaki, Mr. Mas
 Sasaki, Mr. William
 Sasaki, Mr. Willy K.
 Sasaki, Mr. & Mrs. Ell
 Sasaki, Mr. & Mrs. John
 Sasaki, Mr. & Mrs. Robert M.
 Sasamoto, Dr. & Mrs. George N.
 Sasamoto, Mr. & Mrs. Tad T.
 Sasamura, Mrs. Misaki
 Sata, Mr. Takashi R.
 Sato, Mr. & Mrs. Andrew
 Sato, Mr. & Mrs. Kay
 Sato, Mr. & Mrs. Louie
 Sato, Mr. & Mrs. Sam
 Sato, Mrs. Aya
 Sato, Mrs. Misao
 Sato, Ms. Riyo
 Satoh, Rev. & Mrs. Kel
 Sawada, Mr. Henry
 Schectman, Mr. & Mrs. Lawrence
 Scott, Mrs. Shigeko P.
 Senda, Mr. & Mrs. Kane
 Seo, Mrs. Hisako
 Sera, Mr. & Mrs. Shunso

Serikaku, Mr. Stanley S.
 Seto, Mr. & Mrs. James
 Shiba, Mrs. Fumiko
 Shida, Mr. & Mrs. Mitsuzo
 Shieh, Mr. Chi-Lin
 Shigehira, Mrs. Tatsuyo
 Shigehira, Mrs. Tatsuyo
 Shigihara, Mr. & Mrs. Hiroshi
 Shikami, Mr. & Mrs. James
 Shima, Dr. & Mrs. Arthur
 Shimabukuro, Ms. Kiyoko
 Shimada, Mrs. Rae
 Shimashita, Mr. & Mrs. Joe
 Shimashita, Mr. & Mrs. John
 Shimidzu, Mr. & Mrs. Lincoln
 Shimizu, Mr. & Mrs. Miho
 Shimizu, Mr. & Mrs. Wataru
 Shimizu, Mr. & Mrs. William
 Shimizu, Mrs. Masako
 Shimizu, Mrs. Momoe
 Shimizu, Ms. Michie
 Shimoda, Mr. & Mrs. Sam I.
 Shimoda, Mrs. Osawa K.
 Shirmokubo, Mrs. Tsugi
 Shirmomura, Mr. & Mrs. Yoneo
 Shirmotake, Dr. & Mrs. Hiroshi
 Shinagawa, Mr. & Mrs. Howard
 Shinsako, Mr. & Mrs. Shiro
 Shintaku, Mr. & Mrs. Clark H.
 Shintani, Mrs. Shizuko S.
 Shintani, Mrs. Yoneko
 Shiohara, Mrs. Nobuko
 Shiohara, Ms. Elsie
 Shiomoto, Mr. Tokumi
 Shiozaki, Mr. Ted
 Shiozaki, Ms. Ruth U.
 Shiraiwa, Mr. Seichi
 Shirakawabe, Mr. Ben
 Shirakawabe, Mr. & Mrs. Henry
 Shirataki, Mr. & Mrs. Kiyohiko
 Shiratsuki, Ms. Misao
 Shiratsuki, Ms. Sumiko
 Shiroma, Mr. Howard
 Shishida, Mr. & Mrs. Charles
 Shishido, Mr. & Mrs. Melvyn
 Shoda, Mr. Glenn M.
 Soda, Mr. & Mrs. Ken
 Sonoda, Mr. & Mrs. Jeff K.
 Sonoda, Mr. & Mrs. Kiyoshi
 Sonoda, Ms. Louise

Sonoda, Ms. Mary T.
 Sorii, Mr. & Mrs. Masaru
 Suda, Mr. & Mrs. Toshiro
 Suga, Mr. & Mrs. Shigeo
 Sugai, Mr. & Mrs. Ray
 Sugano, Mr. & Mrs. Takeo Frank
 Sugeno, Mr. Henry H.
 Sugeno, Mrs. Toyo
 Sugimoto, Mrs. Midori
 Sugiyama, Mr. Shojiro
 Sugiyama, Mr. & Mrs. Takashi
 Sumi, Mr. & Mrs. Joseph K.
 Sumi, Ms. Sandra
 Sumida, Mr. William K.
 Sumida, Mrs. Joan M.
 Sunada, Mr. Hideo
 Sunahara, Mr. & Mrs. Glen
 Sunahara, Mr. & Mrs. Kay
 Suyeoka, Mrs. Irene
 Suzuki, Mr. Henry
 Suzuki, Mr. Joseph K.
 Suzuki, Mr. Sakari
 Suzuki, Mr. & Mrs. George Y.
 Suzuki, Mr. & Mrs. Hiroshi
 Suzuki, Mrs. Mabel I.
 Suzuki, Mrs. Namiye
 Suzuki, Ms. Jan M.
 Suzuki, Ms. Ruth
 Suzukida, Mr. Berry S.
 Suzukida, Mr. & Mrs. Henry
 Szaffmary, Mr. & Mrs. Louis
 Tadamaru, Mr. & Mrs. Harry Y.
 Tado, Mr. Satoshi T.
 Tagami, Mr. & Mrs. Kay
 Taguchi, Mr. Tooru
 Tahara, Ms. Jean S.
 Taira, Mr. & Mrs. Albert
 Tajiri, Mrs. Maile
 Takada, Mr. & Mrs. David
 Takagi, Mrs. Rosie Y.
 Takahashi, Mr. Harold
 Takahashi, Mr. Larry F.
 Takahashi, Mr. & Mrs. Yataro
 Takaki, Mr. Richard
 Takaki, Mr. & Mrs. Kaoru J.
 Takaki, Mr. & Mrs. Kenichi J.
 Takaki, Mrs. Mary Y.
 Takaki, Mrs. Nobuko
 Takami, Mrs. Yoneko

MEMBERS

Takami, Ms. Hisako
Takamoto, Mr. & Mrs. Naoto
Takamoto, Mrs. Michiko
Takano, Mrs. Hatsuno
Takano, Ms. Fukiko
Takano, Ms. Yukiko
Takaoka, Mr. & Mrs. Kenneth
Takata, Mr. & Mrs. Dennis
Takato, Mr. John
Takayama, Dr. Masami
Takehara, Dr. & Mrs. Joe
Takehara, Mr. & Mrs. Ichiro
Takehara, Mrs. Ei
Takehiro, Mr. Stanley T.
Takei, Mr. Arthur K.
Takemoto, Mr. Satoru
Takemoto, Mr. & Mrs. George
Takemoto, Mr. & Mrs. John
Takeshita, Mr. Goro
Takeshita, Mrs. Esther
Taketa, Mr. & Mrs. Jun
Takeuchi, Mr. George
Takeuchi, Mr. & Mrs. Herbert
Takeuchi, Ms. Chiyo
Takeuchi, Mr. & Mrs. Noboru
Takiff, Mr. Sanford
Takusagawa, Ms. Asako
Tamada, Mr. & Mrs. Kay
Tamanaha, Mr. & Mrs. Kiyoshi
Tamashiro, Mr. Masanobu
Tamura, Mr. George
Tamura, Mr. Ken
Tamura, Mr. Ralph K.
Tamura, Mrs. Clare
Tamura, Ms. Hideko
Tanabe, Mr. & Mrs. Osamu
Tanabe, Mrs. Mary
Tanaka, Mr. Ganji
Tanaka, Mr. Saburo S.
Tanaka, Mr. Tadashi
Tanaka, Mr. & Mrs. Frank T.
Tanaka, Mr. & Mrs. George H.
Tanaka, Mr. & Mrs. James
Tanaka, Mr. & Mrs. Masao
Tanaka, Mr. & Mrs. Minji
Tanaka, Mr. & Mrs. Robert M.
Tanaka, Mr. & Mrs. Shigeo
Tanaka, Mr. & Mrs. Tadao
Tanaka, Mr. & Mrs. Yoshitaka
Tanaka, Mrs. Mitsuye

Tanaka, Ms. Virginia M.
Tanaka, Wong, Judith, Cary
Tanakatsubo, Dr. Ramsey
Tanakatsubo, Mr. & Mrs. Sats
Tando, Mr. & Mrs. Norman
Tani, Mr. Benjamin S.
Tani, Mr. Kenji
Tani, Mr. Richard
Tani, Ms. Joyce S.
Tanigawa, Mr. & Mrs. Hitoshi
Tanimoto, Mr. & Mrs. Takeshi
Tanimura, Mr. & Mrs. Ted
Tanino, Mr. & Mrs. Coolidge
Tanizawa, Mrs. Rayko
Tanouye, Mrs. Toshi
Tashiro, Mr. & Mrs. Goji
Tatsui, Mr. & Mrs. Han
Tatsumi, Mrs. Masako
Taura, Mr. Joe
Taura, Mr. & Mrs. Masayasu
Tay, Mr. & Mrs. Soo Hong
Terada, Mrs. Fumiko L.
Terada, Mrs. Mary
Terada, Mrs. Yoshiko
Teraji, Mr. & Mrs. Tom
Terusaki, Mr. & Mrs. Ben H.
Teshima, Dr. & Mrs. Roy
Toba, Mr. & Mrs. Mitsuru
Toda, Mrs. Suye
Tohei, Mr. & Mrs. Akira
Tohinaka, Ms. Sue
Tokuhisa, Mr. & Mrs. Thomas S.
Tokunaga, Mr. Nobuo
Tomihiro, Ms. Chiye
Tomita, Mrs. Aiko
Tomiyama, Mrs. Fumiko
Tonaki, Ms. Kazuko
Torigoe, Mr. & Mrs. Ben
Torii, Mr. & Mrs. Charles
Torii, Mr. & Mrs. Dennis R.
Torimaru, Mr. George
Toyama, Mr. & Mrs. Henry
Wesley, Mr. & Mrs. Hiro
Trux, Mrs. Toshiko
Tsuchiyama, Mr. Joe
Tsugawa, Mr. & Mrs. Tom T.
Tsujii, Mrs. Ruby
Tsukinari, Mr. & Mrs. Mas
Tsunehara, Mr. Harold
Tsunehara, Mr. Ichiro

Tsuneta, Mrs. Chizuko
Tsurusaki, Mr. & Mrs. Chikaji
Tsurusaki, Ms. Jeri
Tsurutani, Mrs. A. K.
Tsutsumi, Mrs. Mitsuye
Tsuzuki, Ms. Reiko

Uchida, Mr. & Mrs. Shoji
Uchida, Mrs. Miki
Uchida, Ms. Janice C.
Uchima, Mr. George K.
Uchima, Mr. & Mrs. Ted
Uchimoto, Mr. & Mrs. Ted
Uchino, MD, Dr. Itsuro
Uchiyama, Ms. Alice
Uchiyama, Ms. Dorothy
Uehara, Mr. & Mrs. John T.
Ueno, Mr. James M.
Ujiye, Mr. & Mrs. William
Umeki, Mr. Henry
Umekubo, Mr. & Mrs. Kenji
Urata, Ms. Edith H.
Utsunomiya, Mrs. Hisako
Uyechi, Mr. Thomas
Uyeda, Mr. & Mrs. Mason
Uyeda, Mr. & Mrs. Sam
Uyeda, Mrs. Setsuko
Uyetani-King, Mr. Roy, Isabel
Wada, Mr. & Mrs. Robert

Wakabayashi, Mr. Gene
Wakabayashi, Mr. & Mrs. Yosh
Wakai, Mr. Tad T.
Wakatani, Mr. Kiyoshi
Watanabe, Dr. & Mrs. Wesley
Watanabe, Mr. Frank H.
Watanabe, Mr. & Mrs. Akira
Watanabe, Mr. & Mrs. Arnold
Watanabe, Mr. & Mrs. Tom I.
Watanabe, Ms. Grace
Watanabe, Ms. Kim
Watanuki, Mr. & Mrs. George
Wesley, Mr. Roy K. A.
Whitman, Ms. Alma M.
Whitted, Mr. & Mrs. Brooke

Yabuta, Mr. & Mrs. Ted T.
Yahiro, Dr. & Mrs. Ernest
Yahiro, Mr. & Mrs. Kenneth
Yaki, Mr. & Mrs. George

Yakushiji, Mr. Harry H.
Yakushiji, Ms. Jane
Yamada, Mr. Yoshio
Yamada, Mrs. Ayako
Yamagiwa, Mr. George H.
Yamagiwa, Mr. Kay K.
Yamagiwa, Mr. & Mrs. Ben K.
Yamaguchi, Mr. Fred
Yamaguchi, Mr. Hero
Yamaguchi, Mr. & Mrs. Ikuo
Yamaguchi, Ms. Atsuno
Yamaguchi, Ms. Terri
Yamakuchi, Mr. Muneyoshi
Yamamoto, Mr. Glenn K.
Yamamoto, Mr. & Mrs. Eugene
Yamamoto, Mr. & Mrs. George
Yamamoto, Mr. & Mrs. Roy
Yamamoto, Mr. & Mrs. William
Yamamoto, Mrs. Alice E.
Yamamoto, Mrs. Grace
Yamamoto, Mrs. Midori
Yamanaka, Mr. & Mrs. Henry M.
Yamanaka, Mr. & Mrs. Iwao
Yamamoto, Mrs. Ruth
Yamamoto, Ms. Fumi
Yamanaka, Mrs. Kasumi
Yamane, Mr. & Mrs. Fred I.
Yamane, Mr. & Mrs. Michael
Yamaoka, Mr. & Mrs. George
Yamasaki, Mr. & Mrs. Dick
Yamasaki, Mr. & Mrs. George
Yamasaki, Mr. & Mrs. Steven H.
Yamasaki, Mr. & Mrs. Yukio
Yamasaki, Ms. Katherine
Yamasaki, Ms. Mary Y.
Yamasaki, Ms. Ruby
Yamashita, Mr. Takeshi
Yamashita, Mr. Teruo
Yamashita, Mr. & Mrs. Yoshio
Yamashita, Ms. Kay
Yamate, Mr. & Mrs. George
Yamate, Mr. & Mrs. Hideo
Yamate-Witkowski, Ms. Sandra
Yamayoshi, Mr. Tom T.
Yang, Mr. & Mrs. Thomas
Yamauchi, Mr. & Mrs. Steve
Yamauchi, Mr. & Mrs. Tom
Yano, Mr. & Mrs. Perry Y.
Yasukawa, Mrs. Kikuye
Yasunaga, Mr. & Mrs. Carl

Yasutake, Mr. & Mrs. Tom
Yasutake, Rev. & Mrs. Michael
Yatsushiro, Mr. Kenji
Yokoo, Dr. Eric
Yokoo, Dr. Hidejiro
Yokota, Ms. Kimi
Yokota, Ms. Toshiye
Yokoyama, Ms. Lori
Yoshida, Dr. Tomojiro
Yoshida, Mr. Ray
Yoshida, Mr. & Mrs. Gary
Yoshida, Mr. & Mrs. Kenneth
Yoshida, Mrs. Lillian Y.
Yoshihara, Mr. & Mrs. George
Yoshii, Mr. Mits
Yoshimura, Mr. & Mrs. David
Yoshimura, Mr. & Mrs. Albert
Yoshimura, Mr. & Mrs. Dav
Yoshimura, Mr. & Mrs. James Y.
Yoshimura, Ms. Kiy
Yoshinari, Mr. & Mrs. Samuel M.
Yoshino, Mr. Maurice
Yoshino, Mr. & Mrs. Bill
Yoshino, Mr. & Mrs. Byron
Yoshizumi, Mrs. Kaye
Young, Mrs. Nancy
Yui, Mr. Michael
Yusa, Mrs. Mimi

Zaiman, Mr. & Mrs. Isamu Sam

HOLIDAY APPEAL

Abe, Mr. Koki
 Aberer, Mr. & Mrs. J. C.
 Adaniya, Ms. Yoshiko
 Aimi, Dr. &, Mrs. Kenji
 Akinaga, Mrs. Shizume
 Ansai, Mr. & Mrs. Reo
 Aoki, Mr. & Mrs. Toru
 Aragaki, Mr. & Mrs. Herbert
 Asa, Takeru & Fujiko
 Asahina, Mr. Renzo
 Asakura, Ms. June
 Asakura, Memi
 Azuma, Ms. Alyce S.
 Azuma, Mr. Steven Y.

Chen, Mrs. Tuan-Mey
 Chikaraishi, Dr. & Mrs. Ben
 Cook, Ms. Ann Y. M.

Dodohara, Mr. Takashi
 Domoto, Mr. Mo
 Domoto, Ms. Tazu

Fujii, Ms. Emi K.
 Fujii, Mary & Masao
 Fujii, Ms. Tomiye
 Fujimoto, Mr. & Mrs. Benjamin
 Fujimoto, Mr. M.
 Fujimoto, Mr. Ralph
 Fujishima, Mr. & Mrs. Mitsuo
 Fujita, Mr. Charles
 Fujiura, Mr. & Mrs. Henry
 Fujiyoshi, Mr. George
 Fukai, Mrs. Kimie
 Fukami, Mr. & Mrs. Frank
 Fukami, Ms. Martha M.
 Fukawa, Mr. & Mrs. Shioji
 Fukui, Henry & Mary
 Fukunaga, Mr. Roy
 Furukawa, Mr. & Mrs. Hiroshi
 Fuwa, Mr. & Mrs. Mitsuo

Gokan, Mr. & Mrs. Donald
 Gotoh, Mr. Yoshio D.

Hanano, Mr. Charles
 Harada, Mr. & Mrs. Kei
 Harano, Mrs. Takeko K.
 Hasegawa, Dr. & Mrs. Junji
 Hashimoto, Mr. & Mrs. Shig

Hashioka, Mr. Edwin
 Hashioka, Roy & Takako
 Hashisaka, Mrs. Misayo
 Hayano, Mrs. Lillian
 Hernan, Mrs. A. T.
 Higa, George & Misao
 Hikido, Mrs. Olga
 Hirai, Mr. H. Bill
 Hiraoka, Mr. & Mrs. Sadayuki
 Hirata, Meri
 Honda, Mr. Kusuo K.
 Honda, Mr. & Mrs. Noboru
 Hori, Ms. Ann A.
 Hori, Mr. & Mrs. Fukashi
 Hoshiga, Miss Yuriko
 Hoshizaki, Mr. & Mrs. Akira

Ichikawa, Ms. Alice
 Ichiyasu, Mr. Harry Torao
 Iijima, Ms. Tomi
 Ikoma, Mr. & Mrs. Sumio
 Inouye, Mr. & Mrs. George
 Ishibashi, Ms. Cecilia T.
 Ishikawa, Mr. Gerald K.
 Isoda, Mr. & Mrs. John
 Itahara, Mr. & Mrs. Seiji
 Itano, Mr. & Mrs. Yutaka
 Ito, Mr. & Mrs. George T.
 Ito, Ms. Lois K.
 Ito, Ms. Valerie
 Iwami, Mr. & Mrs. Akira D.
 Iwami, Ms. Ruth N.
 Iwaoka, Mr. & Mrs. Sam
 Iwata, Mr. & Mrs. Roy

Kabumoto, Mr. & Mrs. Jack
 Kadowaki, Mr. & Mrs. Paul H.
 Kadowaki, Mrs. Tsuruo
 Kaihara, Mr. & Mrs. Thomas
 Kajiwara, Mr. Frank
 Kakazu, Mr. & Mrs. Takashi
 Kanaya, Enoch & Carolyn
 Kanemoto, Mr. Yutaka
 Kaneshiro, Mr. & Mrs. Stanley
 Kanki, Mr. Minoru
 Karikomi, Mr. Henry
 Kasai, Mr. & Mrs. Tosh
 Katayama, Mr. Jerry J.
 Kato, Mr. Gunpei
 Katsuno, Mrs. Chie

Kawabata, Mr. & Mrs. Hideo
 Kawaguchi, Mrs. Sen
 Kawako, Mr. & Mrs. Mas
 Kawano, Ms. Linda S.
 Kawashima, Mr. & Mrs. Richard
 Kebo, Mrs. Evelyn
 Kenmotsu, Mr. & Mrs. Jack
 Kerins, Mrs. Chiyo
 Kikuchi, Mr. Robert
 Kikuchi, Ms. Toshiko
 Kikuta, Mr. & Mrs. Noboru
 Kim, Ray & Michiko
 Kimura, Ms. Lillian C.
 Kimura, Mrs. Mary
 Kimura, Mr. Paul
 Kimura, Mrs. Yoshi
 Kinishi, Mr. & Mrs. Toshiro P.
 Kita, Mr. & Mrs. Carl
 Kitabayashi, Ms. Helen
 Kitazaki, Mr. John W.
 Kitazaki, Miss Mixie
 Kittaka, Mrs. Kumako
 Kobata, Mr. & Mrs.
 Masanobu
 Kobayashi, Mr. & Mrs. Isamu
 Kobayashi, Mr. Katsuyoshi
 Kobayashi, Mr. Yuji
 Koga, Mr. & Mrs. Joseph
 Kondo, Mr. Raymond Isami
 Kraus, Mr. & Mrs. Pavel
 Krueger, Ms. Marian
 Kubose, Rev. & Mrs. Gyomay
 Kubota, Mr. Masao B.
 Kumaki, Mr. & Mrs. James
 Kumasaka, Mr. & Mrs. Haruo
 Kuroiwa, Mr. & Mrs. Haruki
 Kuse, Mr. & Mrs. Isamu
 Kuse, Ms. Lily Nobuyo
 Kushi, Mr. & Mrs. Shigeru
 Kushino, Mr. Frank
 Kuwahara, Mr. Harry
 Kuwashima, Ms. Helen

LaFleur, Ms. Anne
 Lehrman, Nat & Kazuko
 Lindblad, Miles & Karen K.
 Lofton, Nate & Shizu

Maeda, Mr. & Mrs. Ray
 Mah, Ms. Hisae

Manshio, Mr. & Mrs. Calvin
 Masumoto, Mr. Hiromu
 Matsuda, Mr. & Mrs. John S.
 Matsuda, Mr. Paul
 Matsui, Mr. Takanobu
 Matsumoto, Shig & Ellen
 Matsumoto, Mr. Tom
 Matsushima, Mr. & Mrs. Tomomi
 Matsushita, Mr. Masaru
 Matsuzaki, Mr. & Mrs. Hiroshi
 Mayeda, Mr. & Mrs. Hiro
 Mazawa, Mr. & Mrs. Ken
 Mazawa, Mr. & Mrs. Shigemi
 Migaki, Mrs. Sueno
 Mikami, Mr. Shunzo
 Minaga, Mr. & Mrs. Chico
 Minato, Mr. Asao
 Minato, Mr. Walter
 Mitani, Ralph Y. & Yoko A.
 Miyagi, Ms. Ruth T.
 Miyakawa, Mr. & Mrs. R. H.
 Miyashiro, Ms. Jean M.
 Miyashita, Mr. T. Edward
 Miyata, Mr. & Mrs. Victor
 Miyazaki, Mr. Shu
 Mizuno, Mr. & Mrs. Kashiro
 Mizuno, Ted & Itsuko
 Mori, Ms. Yoshiko
 Morimitsu, Mr. & Mrs. Arthur T.
 Morimitsu, Mr. Frank K.
 Morimitsu, Mr. & Mrs. George W.
 Morimoto, Dr. & Mrs. Paul
 Morimoto, Mr. & Mrs. Rick
 Morimoto, Todd & Sachi
 Morishige, Mr. & Mrs. George K.
 Morita, Miyo & Paul
 Motoike, Mr. Hideo
 Motoki, Mr. Haruhiko
 Motooka, Mrs. Grace
 Motooka, Ms. Jackie
 Mukai, Ms. Chiyoko
 Munemoto, Mrs. Kosumi
 Mura, Mr. & Mrs. Tom
 Murakami, Dr. & Mrs. Glenn
 Murakami, Ms. Kazuko
 Muraoka, Mrs. Tomoye
 Murata, Mr. Yoshinori

Nagai, Mr. & Mrs. Tay
 Nagata, Mr. Suehro

Nakachi, Ms. Mitsue
 Nakagawa, Ms. Tsune S.
 Nakaguchi, Ms. Carolyn
 Nakamura, Ms. Carolyn K.
 Nakamura, Ms. Fujiye
 Nakamura, Ms. Teru
 Nakane, Ms. Aiko
 Nakanishi, Mr. & Mrs. Toshio
 Nakano, Ms. Maye
 Nakao, Mr. & Mrs. George K.
 Nakaoka, Mr. Kurt
 Nakata, Ms. Betty
 Nakayama, Dr. & Mrs. J. M.
 Nakayama, Mrs. Yoshino
 Nakazawa, Mr. Roy
 Nakazawa, T. G. & Alice
 Nambu, Rev. & Mrs. Masaru
 Nasu, Ms. Mieko
 Neeno, Dr. & Mrs. Katsumi
 Nishida, Mrs. Yoshiye K.
 Nishijima, Mr. & Mrs. Satoshi
 Nishimoto, Ms. Kay
 Nishimoto, Mr. Tim
 Nishimura, Mr. & Mrs. Arthur
 Nishimura, Ms. Elaine E.
 Nishimura, Mr. Greg
 Nishimura, Mr. John
 Nishimura, Tosh & Asako
 Nishio, Mr. Johnny K.
 Noda, Ms. Misayo
 Noguchi, Mr. & Mrs. Taka
 Nomura, Mrs. Masa
 Nowitt, Marcelle A.
 Nozaki, Mr. Barney
 Nozawa, Mr. John H.
 Numata, Mr. & Mrs. James S.

O'Connell, Mr. Thomas
 O'Sucha, Ms. Mary
 Oba, Mr. George
 Obata, Mr. Henry
 Oda, Ms. June
 Oda, Ms. Molly
 Ogasawara, Mr. & Mrs. Minoru
 Ogawa, Mrs. Elsie
 Ogawa, Shu & Hide
 Ogi, Mr. & Mrs. Robert
 Ohba, Mr. & Mrs. Shunjiro
 Ohlson, Ms. Virginia
 Oka, Ms. Akiko

Okada, Ms. Yukiko
Okamoto, Mr. & Mrs. William
Okamura, Mr. Henry K.
Okayama, Ms. Marion
Okazaki, Mr. R. Roy
Okigawa, Mr. Kazuichi
Omori, Mrs. Hatsuko
One, Mr. Dick
Onishi, Harry & Alice
Oshiro, Mr. Shoichi
Oshita, Mr. Thomas
Otake, Mr. Paul M.
Oya, Mr. George
Oyasu, Mrs. Sumiko
Ozima, Mr. & Mrs. Shige

Pittelkau, Ms. Hisae
Prosize, Ms. Lucille

Ryan, Karen

Sakaguchi, Ms. Katsumi
Sakai, Mr. & Mrs. Yoshitaro
Sakata, Mrs. Toshi
Saks, K. Kincaid
Sakuma, Mrs. Matsuko
Sakurai, Mr. & Mrs. Robert
Sasai, Mr. Frank
Sasaki, Mr. Willy
Sasamura, Mrs. Misaki
Sato, Ms. Misao
Schechtman, Mitzi &
Lawrence
Sekiguchi, Mr. Toshiaki
Senda, Mr. & Mrs. Kane
Seo, Ms. Hisako
Shiba, Mrs. Fumiko
Shigehira, Mrs. Tatsuyo
Shimokubo, Mrs. Tsugi
Shintani, Mrs. Yoneko
Shimoto, Mr. Tokumi
Shiozaki, Ms. Yoshiko
Shiraga, Mr. Shiro
Shiratsuki, Ms. Sumiko
Shiro, Mr. Joji
Shishido, Mr. & Mrs. Melvyn T.
Soda, Mr. & Mrs. Ken
Sonoda, Ms. Mary T.
Sugano, Mr. Frank Takeo
Sumi, Ms. Sandra S.

Sumida, Mr. William K.
Sunada, Mr. Hideo
Sunahara, Mr. & Mrs. Kay
Suzuki, Mr. Joseph K.
Suzuki, Mrs. Kin
Suzuki, Mrs. Namiye
Suzuki, Vera & Sakari
Suzukida, Mr. Berry

Tademoto, Mr. & Mrs.
Masato
Tado, Mr. Satoshi
Tagami, Mr. & Mrs. Kay
Takaki, Mr. Michael K.
Takaki, Ms. Midori
Takaki, Mr. Richard
Takamoto, Mr. & Mrs. Naoto
Takano, Ms. Yukiko
Takehara, Mrs. Ei
Takehara, Mr. & Mrs. ichiro
Takehara, Joe & Pauline
Takemoto, Mr. & Mrs. John
Takeuchi, Mr. & Mrs. Noboru
Takiff, Mr. Sanford
Tamada, Kay & Ruby
Tamashiro, Masanobu
Tamura, Mr. Ken
Tanabe, Mr. Osamu
Tanaka, Mr. Joseph
Tanaka, Ms. Judith M.
Tanaka, Mr. & Mrs. Shigeo
Tanaka, Ms. Virginia
Tani, Mr. Benjamin
Tani, Ms. Joyce
Tani, Mr. Richard
Taura, Mr. Joe
Taura, Mr. & Mrs. Mas
Terada, Ms. Yoshiko
Teraji, Mr. & Mrs. Thomas S.
Tonaki, Ms. Kay
Torii, Mr. & Mrs. Charles S.
Torimaru, Mr. George
Toyama, Mr. & Mrs. Hiro
Trux, Mrs. Toshiko
Tsugawa, Mr. & Mrs. Tom T.
Tsuneta, Ms. Chizuko
Tsurusaki, Mr. & Mrs. Chikaji
Tsurusaki, Ms. Jeri

Uchida, Ms. Miki

Uchima, Mr. Kurt
Uchiyama, Mrs. Dorothy

Watanabe, Mrs. Masai
Wernick, Ms. Jane Shimizu
Watanabe, Mr. & Mrs. Arnold
Whitted, Brooke & Linda

Yabuta, Mr. & Mrs. Tetsuo
Yamagiwa, Ben K.
Yamagiwa, Mr. George H.
Yamaguchi, Mr. Ikuo
Yamaguchi, Ms. Lois
Yamaguchi, Ms. Terri
Yamamoto, Mr. & Mrs. Eugene
Yamamoto, Mrs. Midori
Yamamoto, Mrs. Ruth
Yamasaki, Ms. Katherine
Yamasaki, Miss Ruby
Yamashita, Mr. Takeshi
Yamashita, Misses Yo & Kay
Yamate, Mr. Hideo
Yamauchi, Mr. & Mrs. Steve
Yokoo, Mr. Hidejiro
Yokota, Mrs. Kimi
Yokota, Ms. Toshiye
Yoshida, Gary & Kimberly
Yoshida, Dr. Tomojiro
Yoshimoto, Mr. Hiroshi
Yoshimura, Mr. Yukichi
Yoshino, Mr. Maurice
Young, Ms. Nancy

GENERAL CONTRIBUTIONS

Anonymous Donation
Arai, Tadashi
Arakawa, Mr. & Mrs. Paul T.
Azuma, Alyse

Chicago Nisei Post #1183
Christ Church of Chicago
Coble, Ed
Cook, Ann Y.
Czerwinskyj, B. D.

Employee of Perkin & Will

Frost, Ruffenberg &
Roithblatt, P.C.
Fukunaga, Mr. & Mrs. Hideo
Futabakai - P. T. A.
Fuwa, Dr. & Mrs. Mitsuo

Hachiya, James
Hayashi, Marie
Hernan, A. T.
Hirata, Meri
Honkawa, Akemi
Hori, Ann

Ichiyasu, Harry & Assoc.
Inamine, Chas.
Itoku, Toshi

Kajiwara, Mr. & Mrs. Edw. M.
Kass, Eiko
Kawamoto, Lynn
Kawasaki, Mr. & Mrs. Teruso
Kemper Group Emp.
Kimura, Toyoko M.
Koga, Janette
Kono, Mr. & Mrs. Norman
Kubo, Robert S.
Kurusu, Elaine

Ladies of Chicago
Nisei Post #1183

Maruyama, Mary M.
Maruyama, Mr. & Mrs. Masaru
Masumoto, Hiromu
Matsumoto, Nancy
Matsumura, Phillip
Midwest Aikido Center
Misawa, Kumiko
Mishima, Jean M.

Miyata, Mr. & Mrs. Tom T.
Mizuno, Itsuko
Momose, Mr. & Mrs. Takehiro
Motoki, Selichi
Mura, Mr. & Mrs. Tom K.

Nakamoto, Mr. & Mrs. Gray
Nakamura, Henry
Nakamura, Karl K.
Nemoto, Miwako
Nishimoto, Kay

Ogata, Jim
Ohno, Kaname
Ohno, Mori
Olsen, Eiko
Omori, George K.
Ono, Mr. & Mrs. Mitsuo
Otaka, Marie K.

Payson, Michiko

Rush North Medical Center

Satoh, Katsutaka
Scott, Shigeko
Shigehira, Tatsuyo
Shiozaki, Mr. & Mrs. Ted
Shiratsuki, Sumiko
Suzuki, Jos. K.

Takahashi, Teruko
Takamoto, Mr. & Mrs. Naoto
Takano, Hatsuno
Takano, Yukiko
Takemura, Yoshihiro
Tamada, Mr. & Mrs. Kay
Tamura, Atsuko
Tengan, Sadako
Tone, Haruko

Universal Pen Hospital
Utsunomiya, Isao

Yamaguchi, Chiz
Yamaguchi, Yoshiko
Yamate, Sandra
Yokoyama, Kathy
Yokoyama, Shigeru
Young, Nancy

CONTRIBUTORS FUND

Aragaki, Mr. & Mrs. Herbert
Arai, Mr. Tom T.
Asai, Ms. Maomi
Asakura, Ms. June
Asakura, Ms. Memi
Azuma, Mrs. Alyse S.

Babbin, Mr. & Mrs. Fred

Doi, Mr. & Mrs. Paul

Endo, Mrs. Shima
Fujii, Mrs. Tomiye
Fujita, Mr. Charles K.
Fukami, Mr. & Mrs. Frank
Fukunaga, Mr. & Mrs. Hideo

Hara, Mr. Colin
Hashioka, Mr. & Mrs. Roy
Herman, Mrs. A. T.
Higa, Mr. & Mrs. George
Hirata, Mrs. Meri
Hiratsuka, Mr. Robert S.
Honda, Mr. Kusuo Kay
Hori, Mr. & Mrs. Fukashi

Ichishita, Ms. Haru Helen
Iijima, Mr. Tomi
Ike, Ms. Jane
Inamine, Mr. Charles
Ishibashi, Mrs. Cecelia
Ishida, Mr. & Mrs. George
Ito, Mr. & Mrs. George
Ito, Ms. Lois K.
Iwafuchi, Mr. Kingo
Iwami, Ms. Ruth N.
Iwaoka, Mr. & Mrs. Sam
Iwata, Mr. & Mrs. Roy

Kaita, Mr. Chris K.
Kanaya, Mr. & Mrs. Enoch
Kanemoto, Mr. & Mrs. Yutaka
Kato, Mrs. Sakaye
Kawamoto, Mr. Frank K.
Kawashima, Mr. James
Kawawguchi, Mrs. Sen
Kikuta, Mr. & Mrs. Noboru
Kimura, Mr. & Mrs. Eugene
Kobayashi, Mr. & Mrs. Isamu

Kondo, Raymond & Nancy
Kubose, Rev. & Mrs. Gyomay M.
Kudo, Mr. & Mrs. Shigeru
Kumata, Ms. Ruth
Kuse, Miss Lily N.

Lin, Ms. Vivian

Mah, Mrs. Hisae
Maruyama, Mr. & Mrs. Henry T.
Matsui, Mr. & Mrs. Takano
Matsushita, Mr. Masaru
Mayeda, Mr. & Mrs. Hiro
Mayeshiba, Mr. & Mrs. Andrew
Migaki, Mrs. Sueno
Miyagawa, Mr. Hiroyuki
Miyakawa, Mr. Robert H.
Motooka, Mrs. Grace
Murakami, Mr. & Mrs. Glenn

Nagata, Mr. Suehiro
Nakamoto, Mrs. Hisako
Nakamura, Mr. & Mrs. Robert
Nakao, Mr. & Mrs. George
Nakaoka, Mr. Kurt
Nakayama, Mrs. Yoshino
Nakazawa, Mr. & Mrs. Roy
Nasu, Miss Mieko
Nishimoto, Ms. Kay
Nishimura, Mr. & Mrs. Arthur
Nishimura, Mr. & Mrs. Masao
Nishimura, Mr. & Mrs. Tosh
Nishioka, Ms. Marie T.
Nomura, Mrs. Masa
Norimoto, Mr. Masanobu

O'Sucha, Mrs. Mary
Ogawa, Mr. & Mrs. Shuichi
Ohlson, Ms. Virginia
Okamoto, Mrs. Masano
Oshita, Mr. Thomas

Pittelkau, Mrs. Hisae

Sahara, Miss Toshiko
Sakaguchi, Mrs. Katsumi
Saks, Mr. K. Kincaid
Sasamura, Mrs. Misaki
Shiba, Mrs. Fumiko

Shiohara, Mrs. & Ms. Nobuko & Elsie
Sonoda, Ms. Louise
Sugano, Mr. Frank T.
Suzuki, Mr. Joseph K.
Suzuki, Ms. Sakari
Suzukida, Mr. Barry

Tado, Mr. Satoshi T.
Tagami, Mr. & Mrs. Kay
Takehara, Mr. & Mrs. Ichiro
Takeuchi, Ms. Helen H.
Tamashiro, Mr. Masanobu
Tamura, Mrs. Clare
Tanaka, Mr. Joseph N.
Tanaka, Mr. & Mrs. James
Tanaka, Mr. & Mrs. Robert M.
Tani, Mr. Benjamin S.
Tanimoto, Mr. Takeshi
Tanouye, Mrs. Toshi
Tasmada, Mr. & Mrs. Kay
Taura, Mr. & Mrs. Masayasu B.
Terada, Mrs. Yoshiko
Teraji, Mr. & Mrs. Thomas
Teshima, Mr. & Mrs. Roy
Toyama, Mr. Hiro
Tsugawa, Mr. & Mrs. Tom T.

Uchiyama, Mrs. Dorothy
Utsunomiya, Mrs. Hisako

Watanabe, Mr. & Mrs. Arnold K.
Watanabe, Mr. & Mrs. Tom I.
Whitted, Mr. & Mrs. Brooke

Yabuta, Mr. Tetsuo
Yamamoto, Mr. & Mrs. George
Yamamoto, Mrs. R.
Yamashita, Mr. Takeshi
Yamashita, Mr. & Mrs. Yoshio
Yamate, Mr. & Mrs. Hideo
Yamauchi, Mr. & Mrs. Steve
Yatsushiro, Mr. Kenji
Yoshimura, Mr. & Mrs. Dave
Young, Miss Nancy

MEMORIAL GIFTS

Butcher, Pam

Cichowicz, Mr. & Mrs. Edward
Ciesielski, Karen

Doi, Mr. & Mrs. Paul

Geary, Carol

House of Barri-Doi Inc.

Ishibashi, Mr. & Mrs. Karen

Kakazu, Takashi
Kaplur, Ethel
Kawasaki, Mr. & Mrs. Corky
Kitabayashi, Helen
Kono, Nellie N.
Kursu, Elaine

Mayer, Eve
Mulcahy, Norah
Murakami, Shigeo
Muraoka, Tomoye
Nambu, Mr. & Mrs. Masaru
Nishiura, Jerry

Omori, Lydia C.

Patterson, Mary Beth

Sloan, Dr. & Mrs. Dennis
Stein, Mr. & Mrs. P.
Suzuki, Kin

Takahashi, Teruko
Takehara, Dr. & Mrs. Joe
Tamura, Mr. & Mrs. Seizo
Tomihiro, Chiye
Tomita, Lydia
Torii, Mr. & Mrs. Charles

Uchida, Miki
Utsunomiya, Hisako

Yamanaka, Alyce K.

CORPORATE & FOUNDATION GIFTS

Chicago Japanese
American Council

Industrial Bank of Japan Ltd.

Sasakawa Foundation

MATCHING GIFTS

BTL Foundation

Fel Pro/Mecklenburger
Foundation

Mitsubishi Int'l Corp.

Phillip Morris Companies, Inc.

IN-KIND GIFTS TO JASC

Ben Kay Chicago, Inc.
Canon U.S.A., Inc.
Chicago Marriott O'Hare
Echo, Incorporated
Four Seasons Hotel
Frank's Jewelry
Fujitsu Systems Business
of America, Inc.
Hana To Yoko
Hotel Nikko Chicago
Harry Ichiyasu & Assoc.
Japan Air Lines
JFC International, Inc.
JIC, Inc.
Kikkoman Foods, Inc.
Le Meridien Chicago
Makita, U.S.A., Inc.
Matsushita Electric
Corporation of America
Mitsubishi International
Corporation
Mitsui & Company (U.S.A.) Inc.
NEC Technologies, Inc.
Noritake Co., Inc.
Palmer House
Panasonic Company
Quasar Company
Restaurant Suntory
Ritz Carlton of Chicago
Sakata Pearl Company
(U.S.A.) Ltd.
Sanchez & Daniels
Sanyo Sales & Supply
(U.S.A.) Corp.
Sanyo Fisher (U.S.A.) Corp.
Sharp Electronics
Toshiba America Consumer
Product, Inc.
United Airlines
Uptown National Bank
Yaohan U.S.A. Corp.
Yoshi's Cafe

JAPANESE COMPANY CORPORATE MEMBERSHIP

Aisan Corp. of America
American Fuji Fire &
Marine Ins. Co.
CKD-Createc Corp.
Echo Inc.
Fuji America Corp.
Fuji Photo Film USA Inc.
Honda & Associates, Inc.
Itochu International Inc.
KGG International Corp.
Kajima International, Inc.
Kikkoman Foods, Inc.
Marubeni America Corp.
Chicago Branch
Matsushita Electric Corp.
of America
Mhotronics, Inc.
Mitsubishi International Corp.
Mitsui & Co. (USA) Inc.
Mitsui OSK Lines
(America) Inc.
NTN Bearing Corp. of
America
NYK Line (North America) Inc.
Nichicon (America) Corp.
Nichimen America Inc.
Nippon Express USA, Inc.
Nippon Steel USA Inc.
Nissan Forklift Corp.
North America
Nissho Iwai American Corp.
Noble USA Inc.
OSG Tap & Die, Inc.
Omron Foundation, Inc.
Sumitomo Corp. of America
Sumitomo Electric
Carbide Inc.
Takeda Chemical
Industries, Ltd.
The Chicago-Tokyo Bank
The Fuji Bank, Ltd.
The Mitsubishi Bank, Ltd.,
Chicago Branch
Toko America Inc.
Toshiba America
Electronic Components
U. S. Tsubaki, Inc.
Yaohan USA Corp.
Yasukawa Electric
America, Inc.

STATEMENT OF REVENUE & EXPENSES

Japanese American Service Committee
Condensed Statement of Revenue and Expenses
for the year ended June 30, 1993

REVENUE

Philanthropic Support	\$545,000
Government Support	\$221,000
Others	\$120,000
Total Revenue	\$886,000

EXPENSES

Program Services	\$820,000
Support Services	\$158,000
Total Expenses	\$978,000
Excess of Expenses over Support and Revenue	\$(92,000)

A copy of our complete Financial Statement audited by Yamada & Isono, Certified Public Accountants, can be viewed at the JASC office.

1992-1993
BOARD OF DIRECTORS

Executive Board

President:
Arthur T. Morimitsu

Vice Presidents:
Neil Kanemoto
Calvin Manshio
Betty Nakanishi
Kiyo Yoshimura

Treasurer:
Nancy Yamamoto-Yoshida

Secretary:
May Nakano

Board Members

Kiyo Fujii
Roy Iwata
Evy Johansen
Fumiko Kokoris
Jane Kurakazu
Linda Matsumoto
Gene Mayeda
Chieko Onoda
Sandra R. Otaka
Yoji Ozaki
Don Sakamoto
Peggy Wallace
Brian Witkowski
Sandra Yamate
Lori Yokoyama

Ex-Officio

Noboru Honda
Lillian C. Kimura
Harry K. Mayeda
Lincoln Shimidzu
Thomas S. Teraji

Advisory Board

Ben Chikaraishi
Tomonao Iino
Kashiro Mizuno
Eizo Nishi
Rev. Kei Satoh
George Teraoka
Shig Wakamatsu

1992-1993 ANNUAL REPORT

Published by the Department of Development
and Public Relations

JAPANESE AMERICAN SERVICE COMMITTEE

4427 North Clark Street, Chicago, Illinois 60640

Arthur T. Morimitsu, President

Masaru Nambu, Executive Director

Ivars Liepins, Director of Development
and Public Relations

JAPANESE AMERICAN SERVICE COMMITTEE

A nonprofit social service agency, founded August 30, 1946 serving families, the aging, and emotionally disabled among Japanese, other Asians, and non-Asians in the Uptown-Edgewater-Lakeview communities on Chicago's northeast side.

Member of...

United Way of Chicago
National Council on the Aging
Chicago Japanese American Council
Illinois Association of Adult Day Care Centers
Illinois Association of Day Care Providers
Metropolitan Chicago Coalition on Aging
Association of Illinois Senior Centers

Annual Report designed by
Carlisle/Liepins associates, Inc., Chicago, IL

Japanese American Service Committee does not discriminate in admission to programs or treatment of employment in programs or activities in compliance with the Illinois Human Rights Act; the U.S. Civil Rights Act; Section 504 of the Rehabilitation Act; the Age Discrimination Act; the Age Discrimination In Employment Act; and the U.S. and Illinois Constitutions. If you feel you have been discriminated against, you have a right to file a complaint. For information, contact Masaru Nambu, Executive Director at 275-7212.

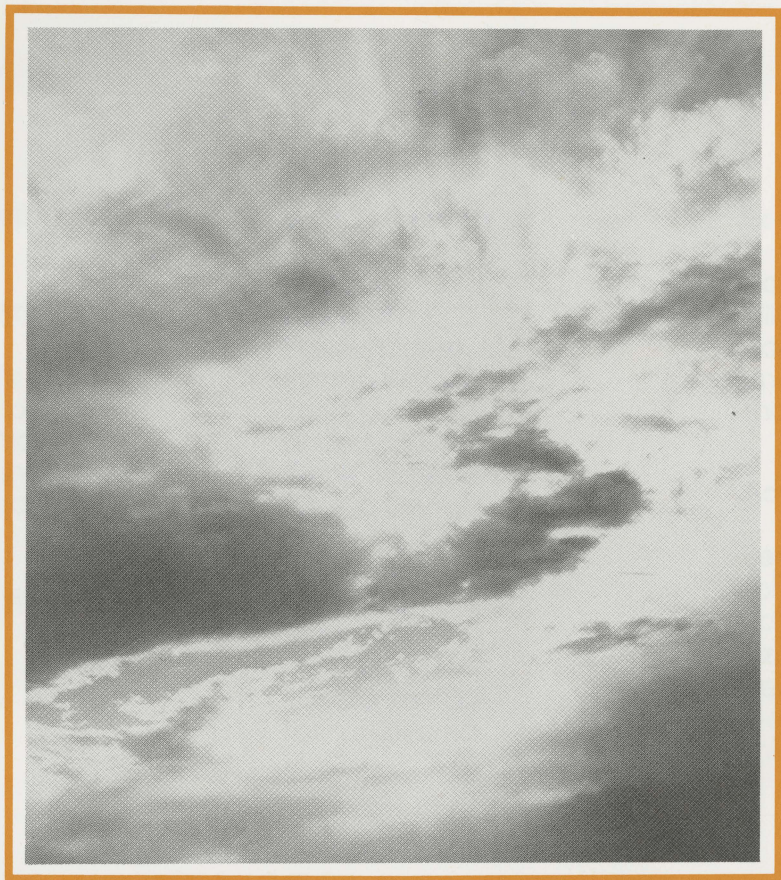



Japanese American Service Committee
4427 North Clark Street, Chicago, IL 60640
Phone: (312) 275-7212 FAX: (312) 275-0958